

RECEIVED
JUN 24 1975
HANS BECKER - ARCHITECT - AIA

WALEA ALANUI



CONTRACT DOCUMENT

JUN 6 1975

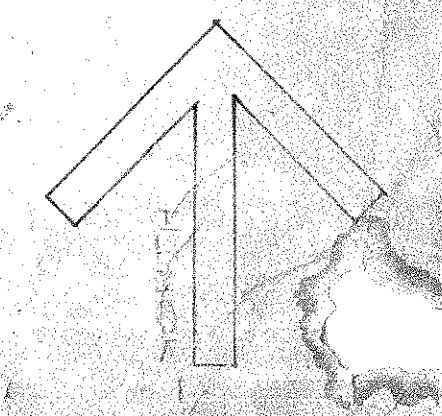

Wailea
EXHIBIT 2

RECEIVED
JUN 24 1975
HARRISBERG - ARCHITECT - MA



NO.	DATE	DESCRIPTION
1		CONSTRUCTION
2		REVISION
3		REVISION
4		REVISION
5		REVISION
6		REVISION
7		REVISION
8		REVISION
9		REVISION
10		REVISION
11		REVISION
12		REVISION
13		REVISION
14		REVISION
15		REVISION
16		REVISION
17		REVISION
18		REVISION
19		REVISION
20		REVISION
21		REVISION
22		REVISION
23		REVISION
24		REVISION
25		REVISION
26		REVISION
27		REVISION
28		REVISION
29		REVISION
30		REVISION
31		REVISION
32		REVISION
33		REVISION
34		REVISION
35		REVISION
36		REVISION
37		REVISION
38		REVISION
39		REVISION
40		REVISION
41		REVISION
42		REVISION
43		REVISION
44		REVISION
45		REVISION
46		REVISION
47		REVISION
48		REVISION
49		REVISION
50		REVISION
51		REVISION
52		REVISION
53		REVISION
54		REVISION

Paul R. ...
Paul R. ...
1

Edward Sweeney, Design and Draw
1200 Oahu Blvd., Honolulu, HI 96811
(813) 471-1924
Maui Branch, MA
Architect Registered
Professional Number 9722

Wailea
EKAH I 2
WAILAEA DEVELOPMENT COMPANY
422 BERGHOFF ST., HONOLULU, HAWAII 96813

T.M.: 2-1-08-00-104-19
PLOT PLAN
QUADRANT E
DATE: 6/22/75
SP 3

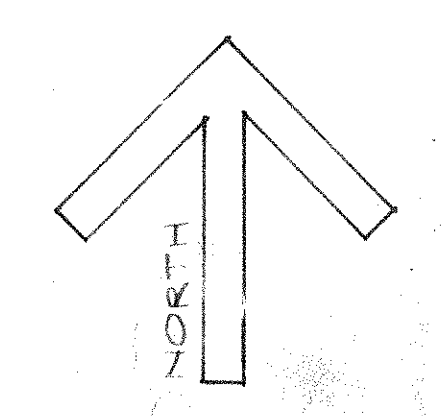

RECEIVED
JUN 24 1975
HAWAIIAN ARCHITECTURE

WALEA ALANUI

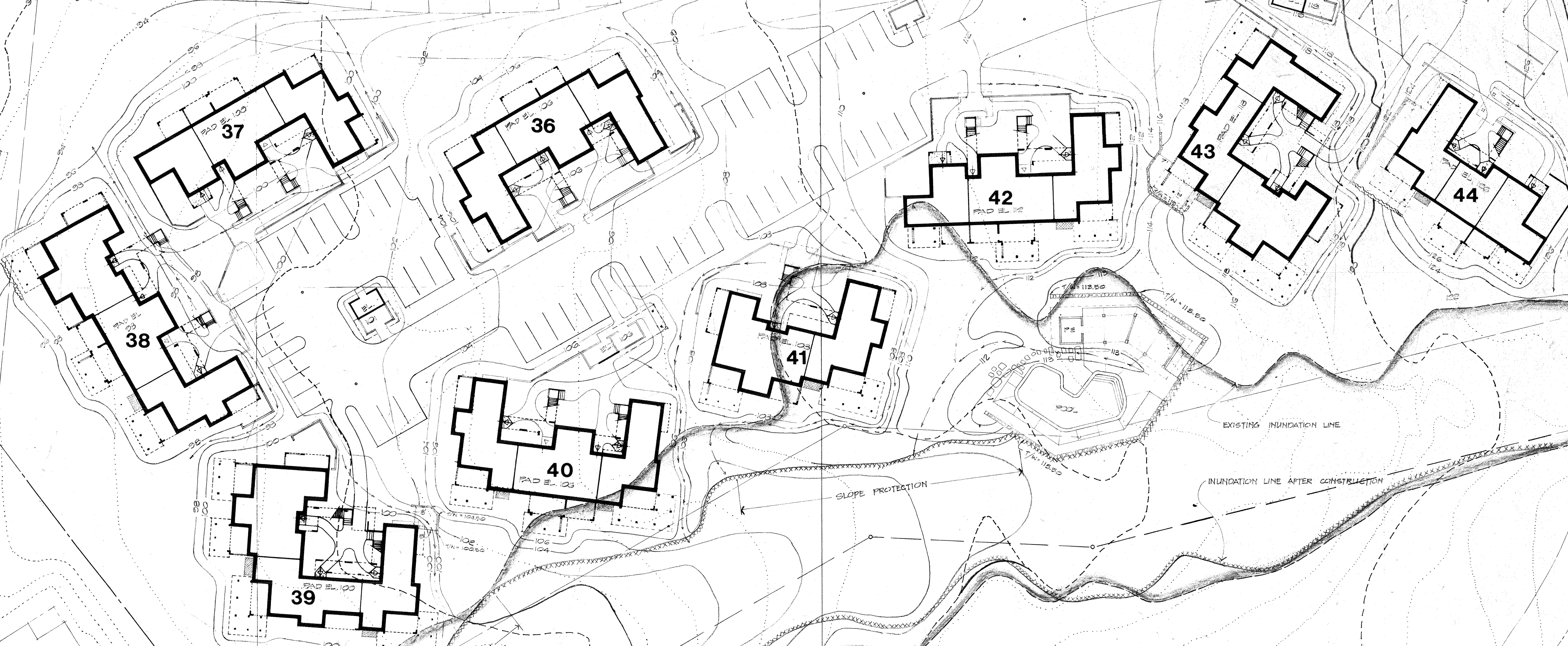

NOTE: SEE SHEET SP-G, EKAMI 2 - PHASE 2 FOR TYPICAL SLOPE PROTECTION ALONG GULCH DETAIL.

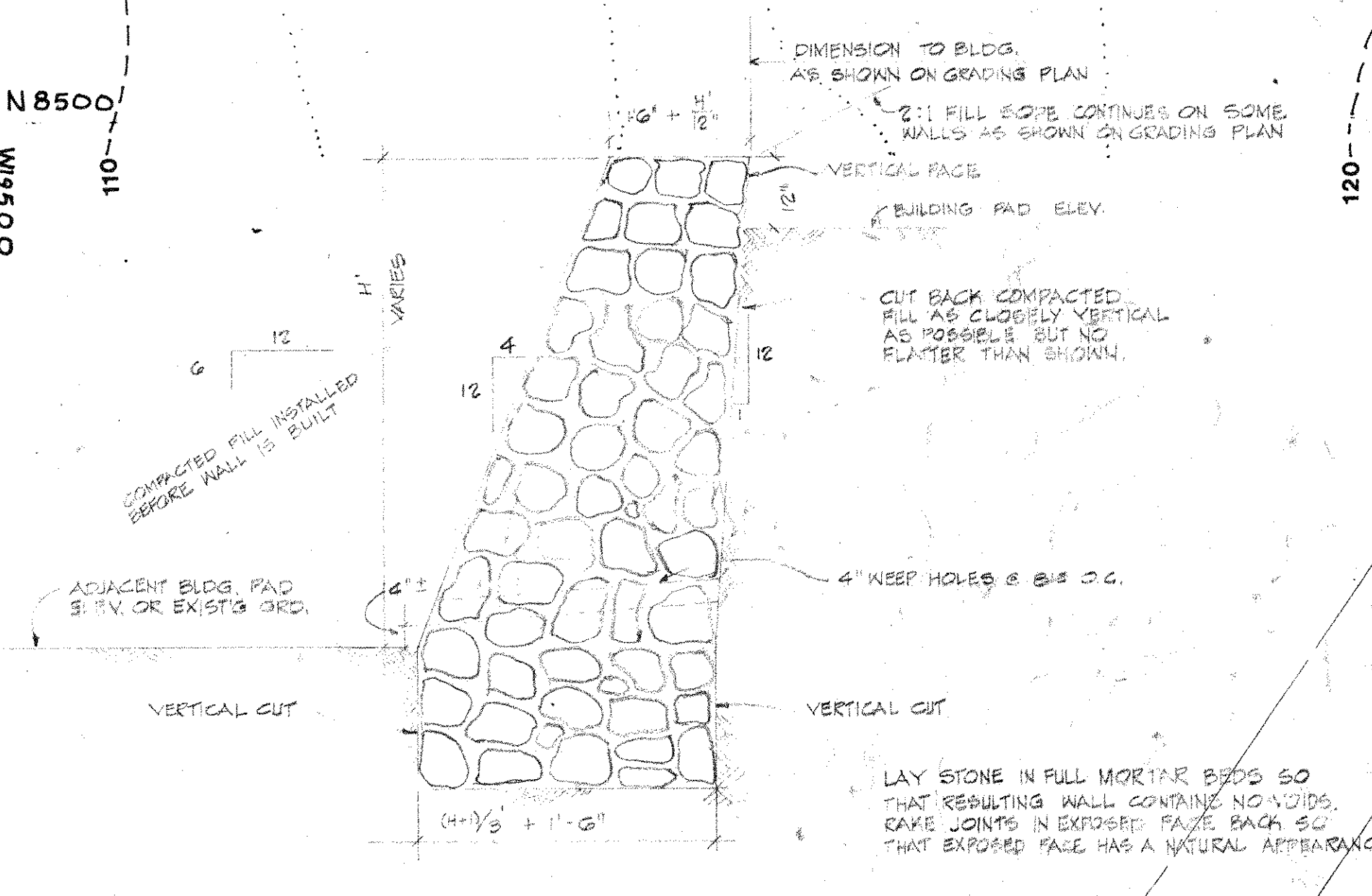

TYPICAL SECTION
ROCK MASONRY WALL
SCALE: 1/2" = 1'-0"

CONSTRUCTION	15 JUNE 75
APP. REVISION LINES	11 APRIL 75
REVISIONS	7 MAY 75
	15 JUNE 75

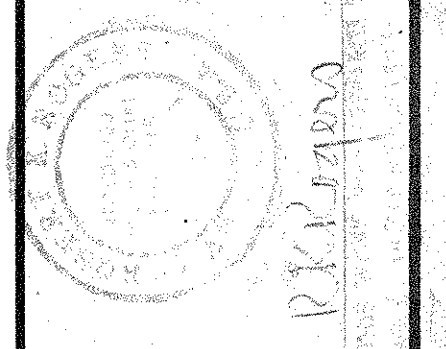

Richard H. Meyer, Design and Draft
Architect and Planner
San Francisco, California 94111
1974-1975
Hawaii, Hawaii 96702

Wailea
EKAHI 2
WALEA DEVELOPMENT COMPANY
100 W. WALEA DRIVE, WALEA, HAWAII 96793

TMK: 2-1-08-00-101-39

GRADING
PLAN
QUADRANT 2

DATE: 1-7-75
SP-5

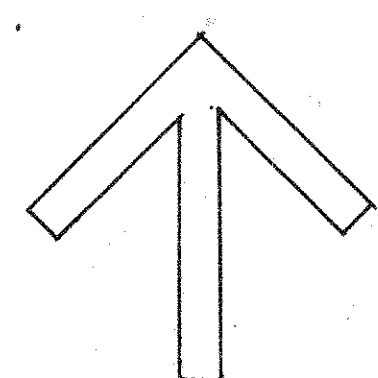



NO.	DESCRIPTION	DATE	BY	CHK.
1	CONSTRUCTION			
2	REVISED			
3	REVISED			
4	REVISED			

Architect: HBS Birch, Architects and Drafts
 3001 Broadway, Suite 200, San Francisco, CA 94111
 (415) 461-1700

Head Office: HBS Birch, AIA
 1000 Broadway, Suite 200, San Francisco, CA 94111
 (415) 461-1700

Wailea
EKAHI 2
 WAILEA DEVELOPMENT COMPANY
 200 W. WAIKOLEA AVENUE, SUITE 200
 WAILEA, HAWAII 96791

TKM 21-08-80-L01-31

SPI

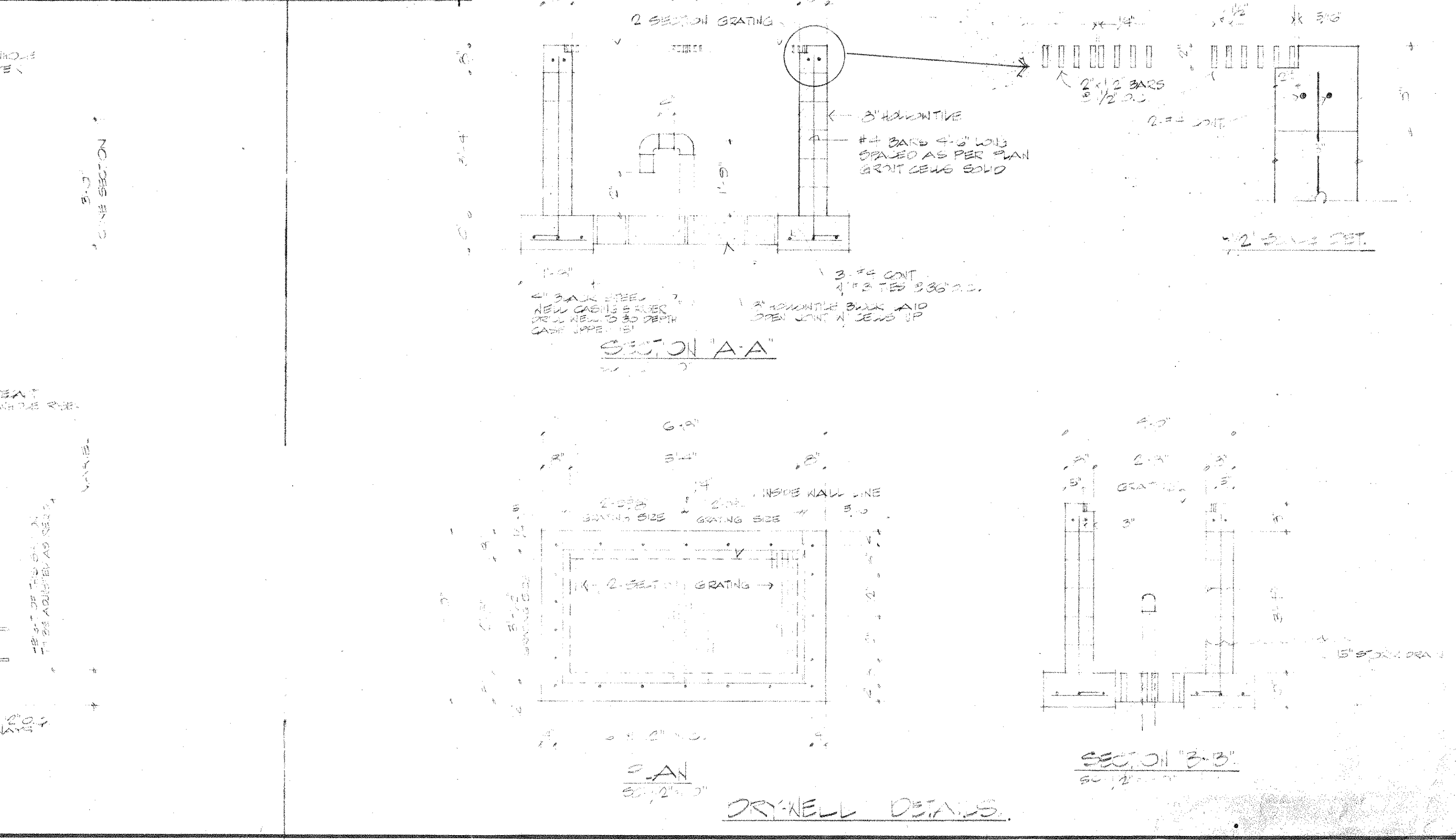
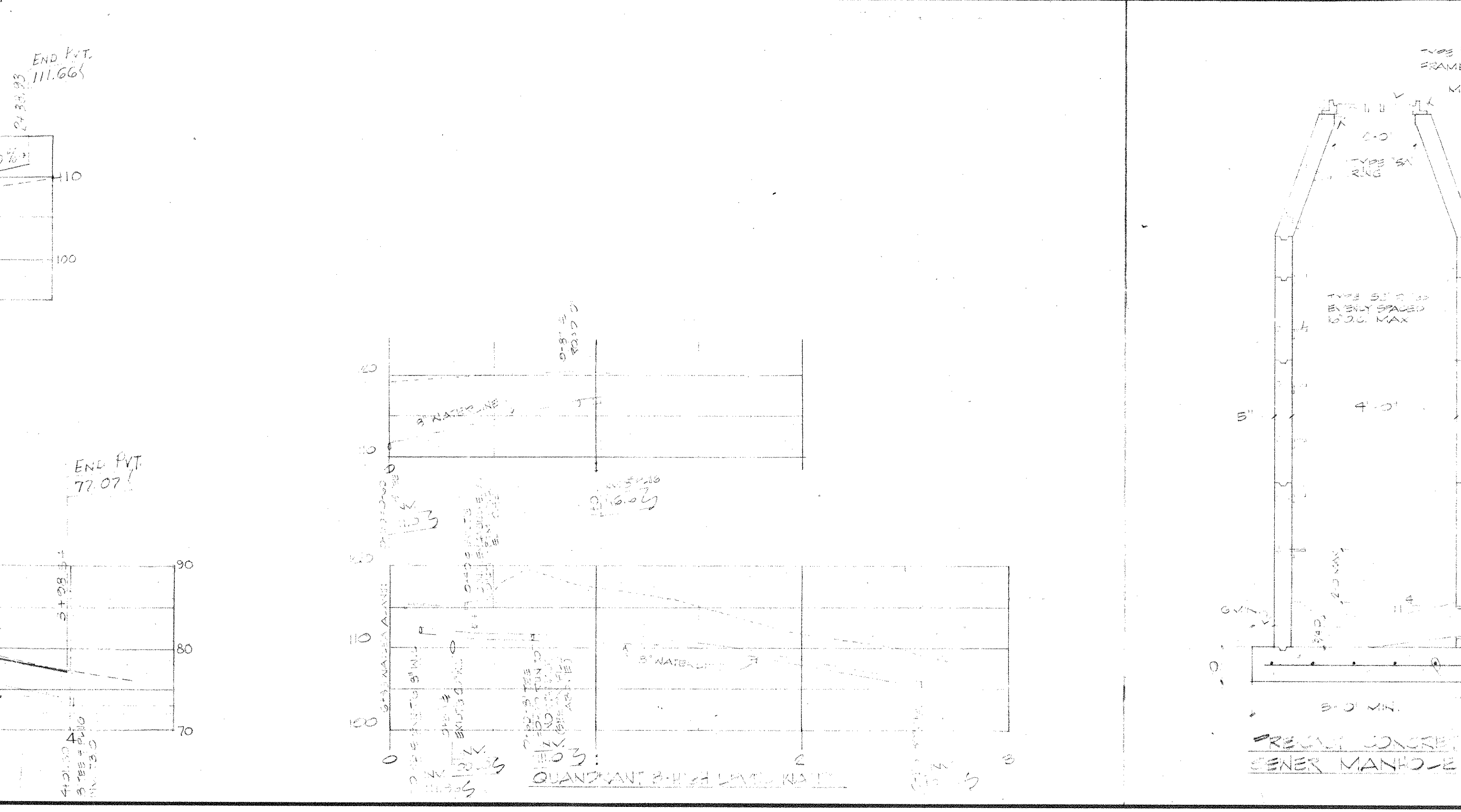
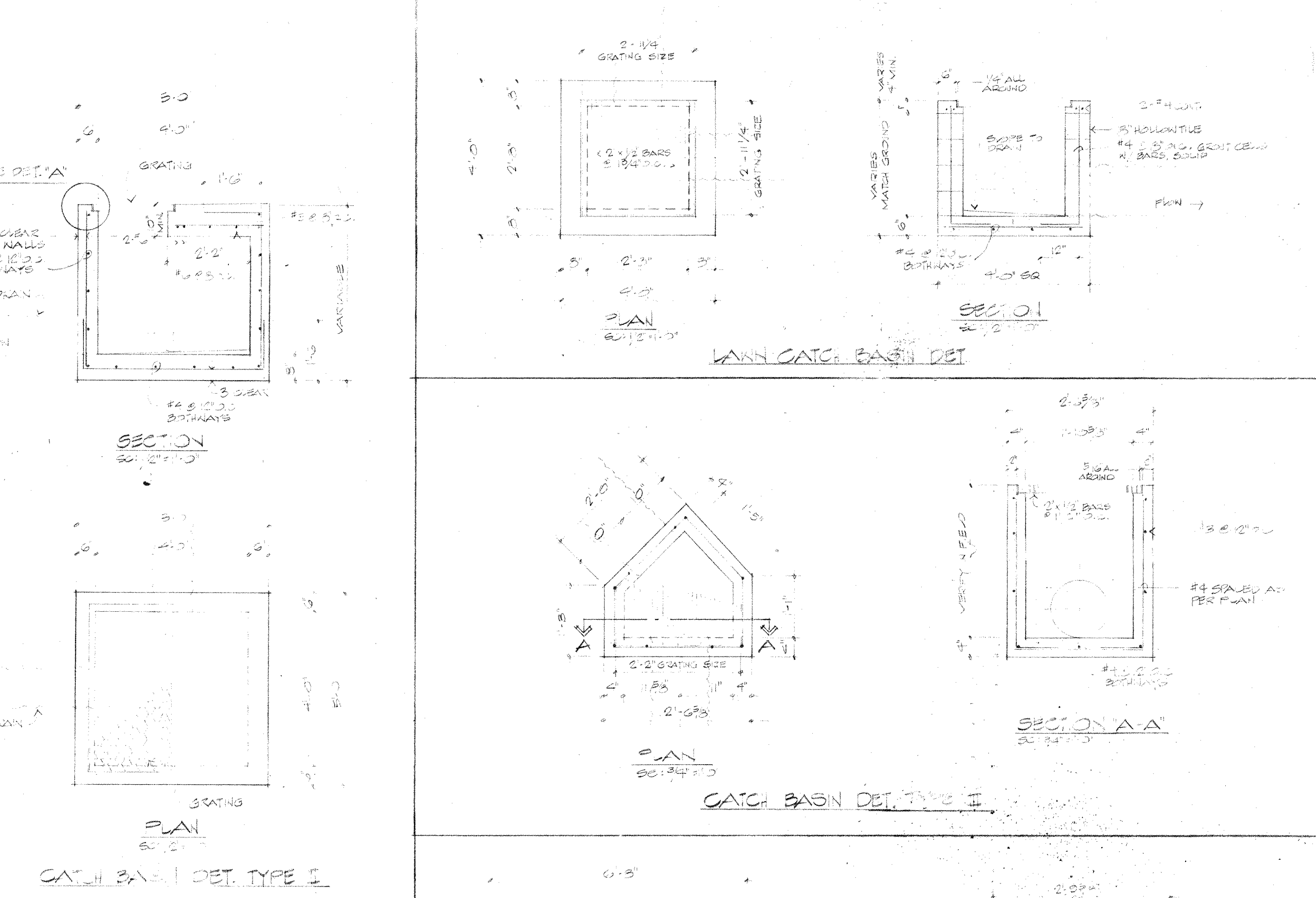
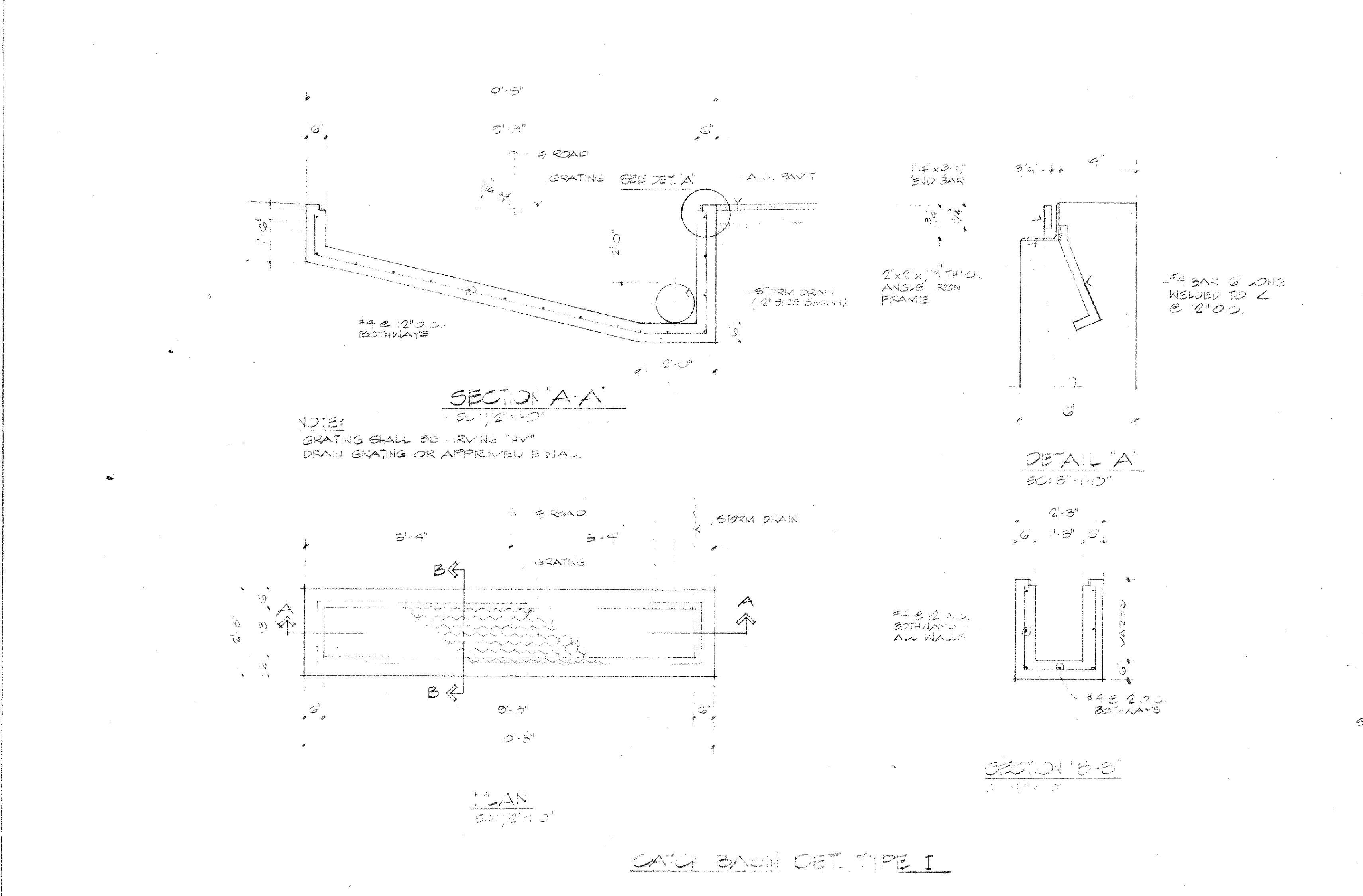
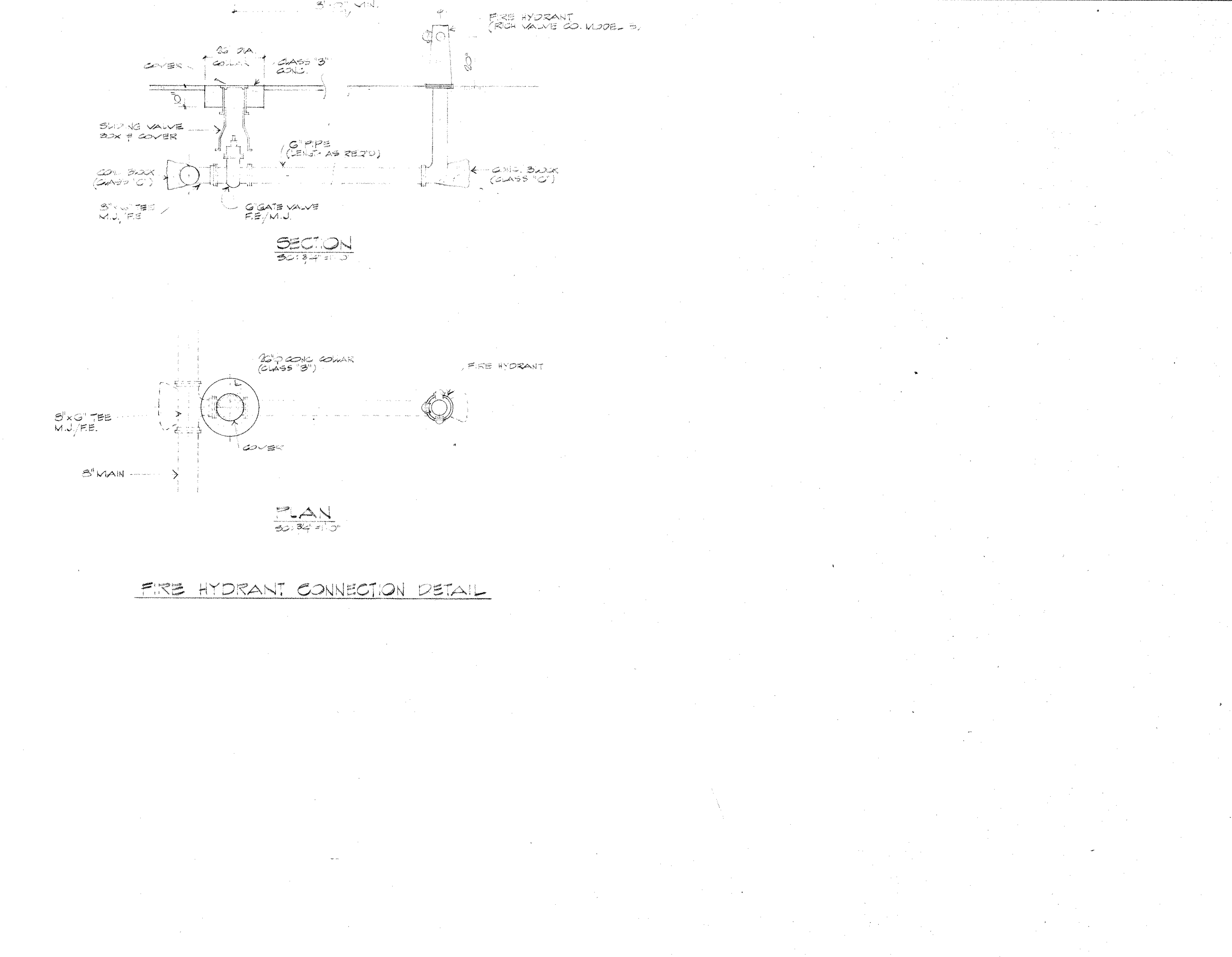
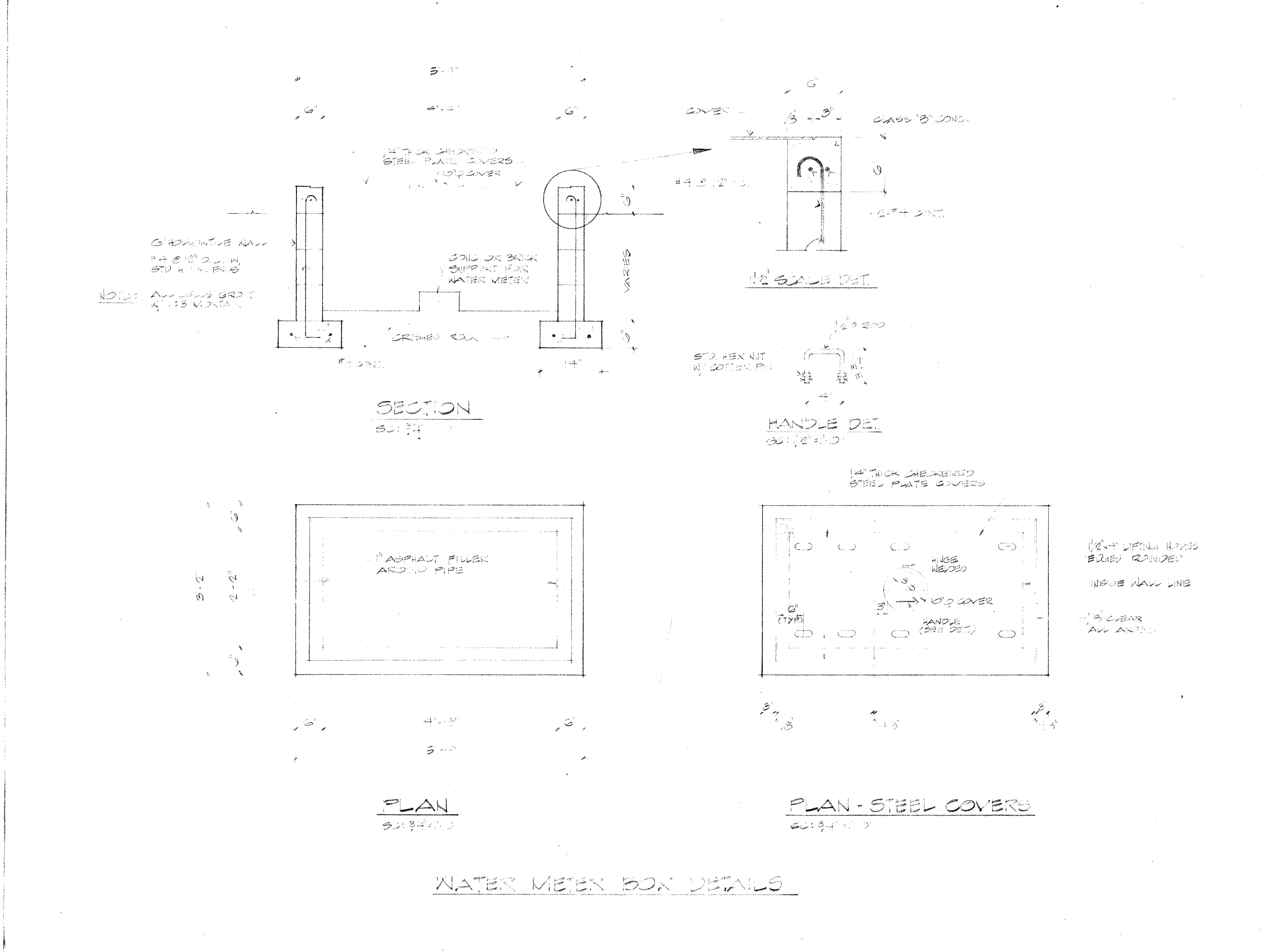
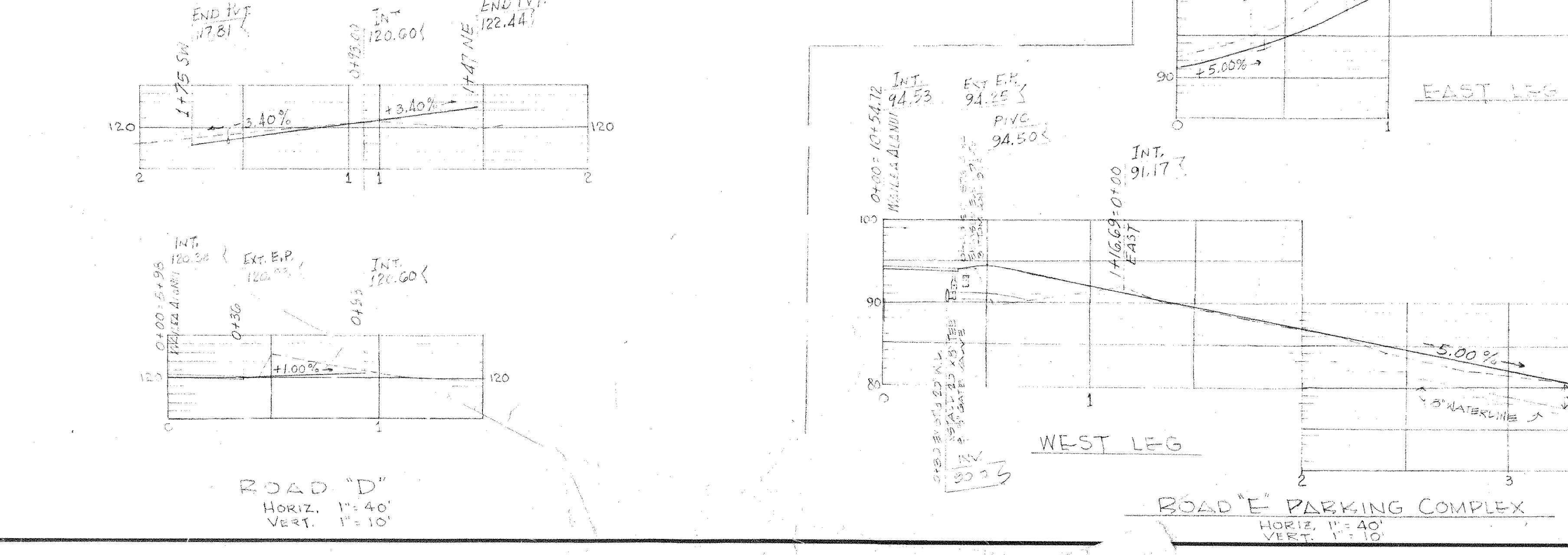
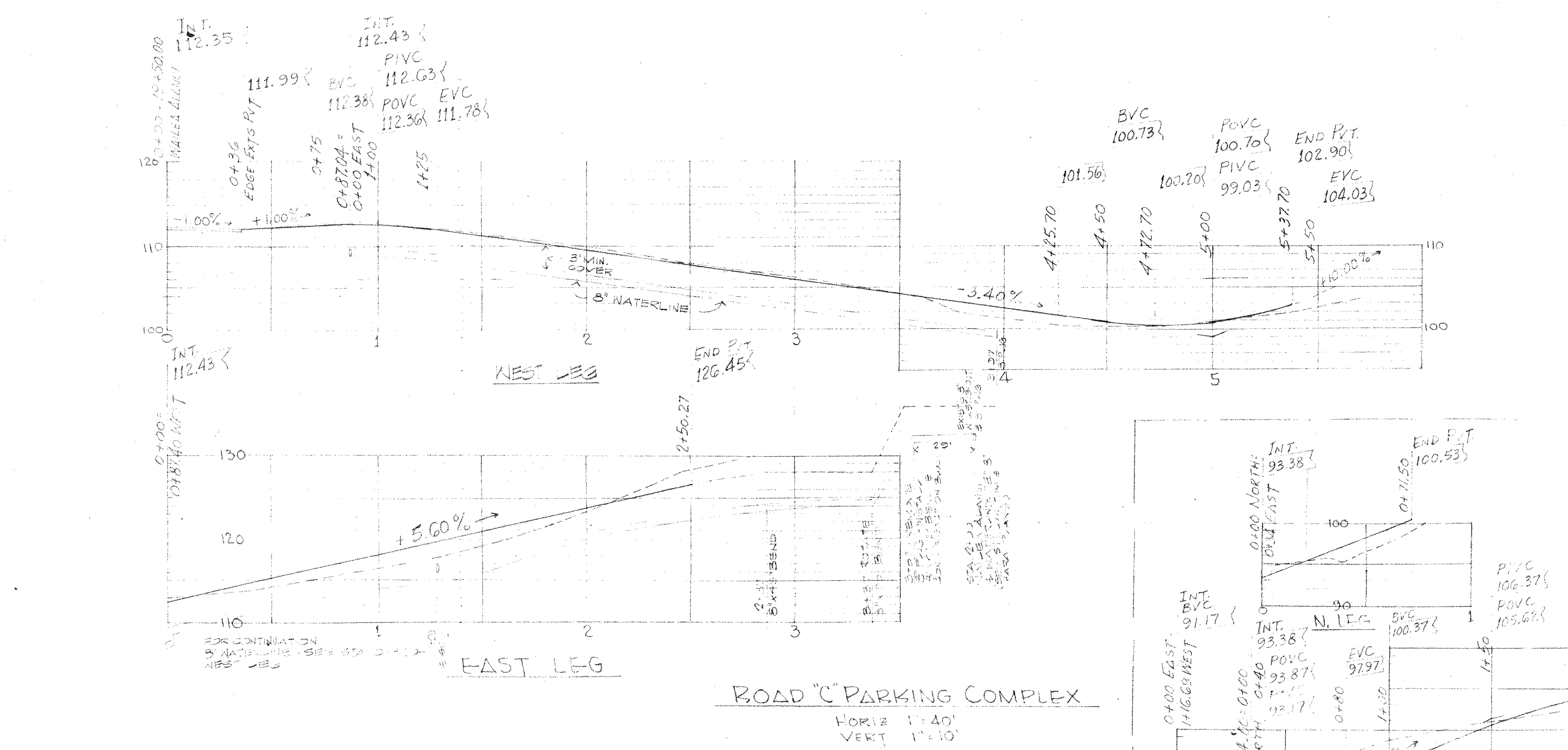
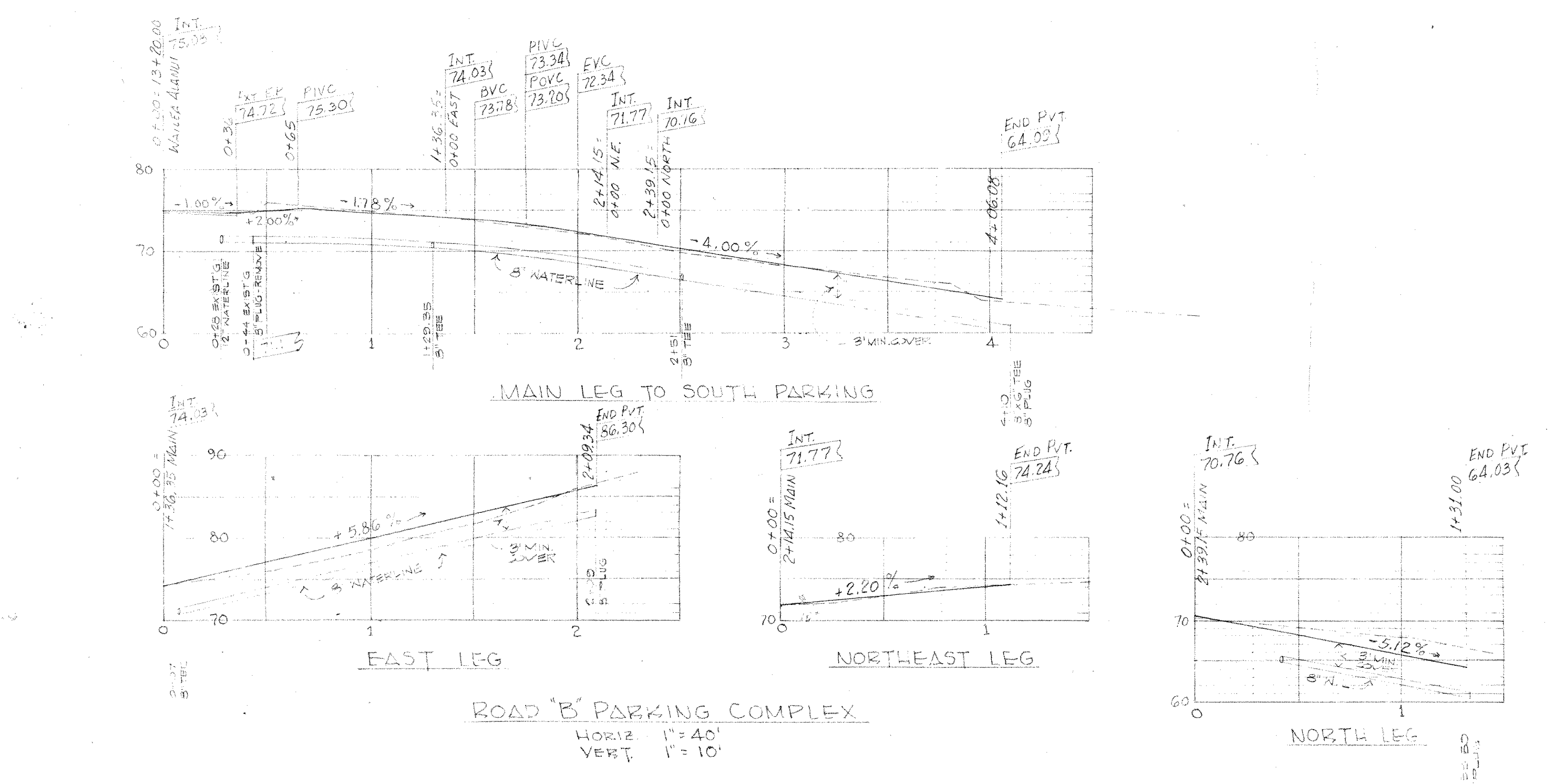
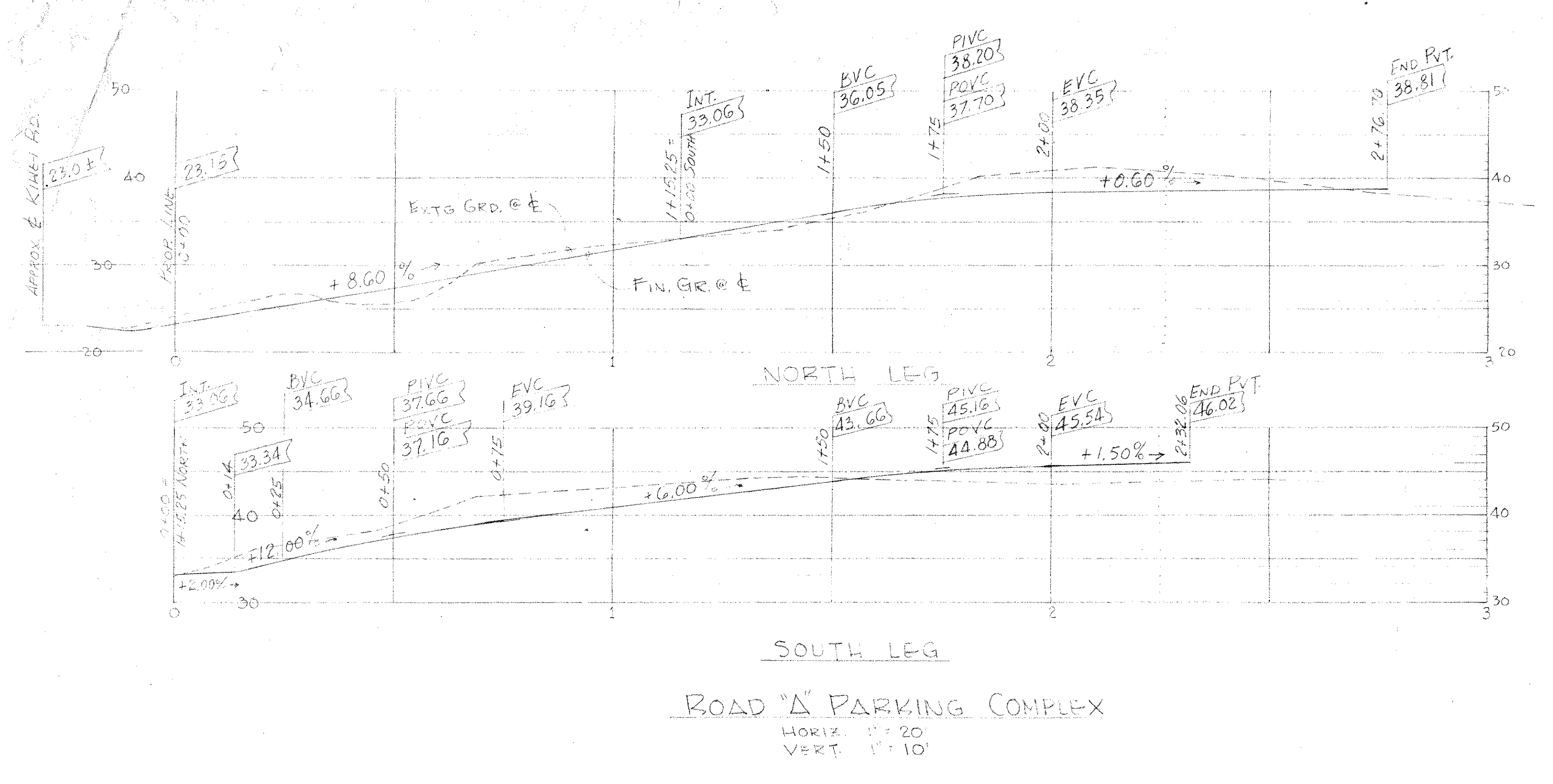

RECEIVED
JUN 24 1975
HARRIS - ARCHITECT - INC.



DATE	BY	REVISION

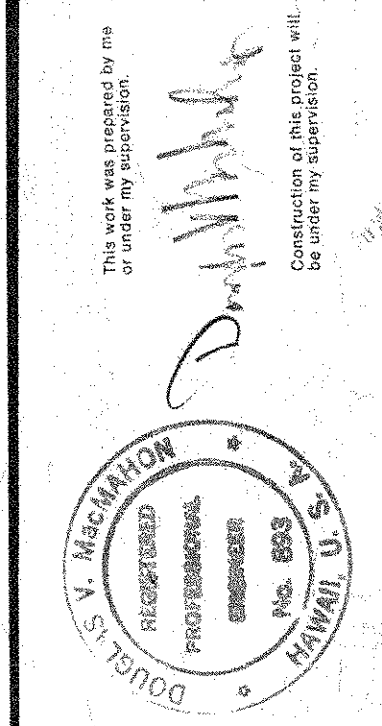

Douglas V. Hachikian, Inc.
Electrical Engineers
1234 Kalia Road, Suite 200
Honolulu, Hawaii 96815
(808) 735-3000

Electrical Design and Draft
Company and Drafting
2500 Kalia Road, Suite 200
Honolulu, Hawaii 96815
Phone: (808) 735-3000
Kahului, Hawaii 96732

Wailea
EKAHI 2
WAILAIA DEVELOPMENT COMPANY, INC.
1234 KALIA ROAD, SUITE 200
HONOLULU, HAWAII 96815

TMK: 2-1-08-00-Lot 39

ELECTRICAL
DISTRIBUTION
PLAN
QUADRANT II

DATE: 12/20/74
SCALE: AS SHOWN
SP-13

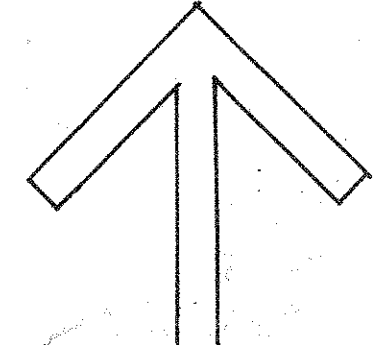

RECEIVED
JUN 24 1975
MANAGER - ARCHITECT - AIA



NOTE: ELECT. CONTRACTOR SHALL VERIFY LOCATION OF OTHER SITE UTILITIES & SHALL RELOCATE ANY ELECTRICAL SITE UTILITIES AS REQUIRED TO AVOID CONFLICTS. THE CONTRACTOR SHALL NOTIFY THE OWNER OR SITE REPRESENTATIVE PRIOR TO MAKING ANY SUCH RELOCATIONS.

DUCT SCHEDULE	
DUCT SECTION	CONCRETE ENCASED CONDUITS
A	1-2" PWR. 1-2" TEL. 1-2" TV.
B	2-2" PWR.
C	2-2" PWR. 1-2" TEL. 1-2" TV.
D	1-2" PWR. 1-2" TEL. 1-2" TV.
E	2-2" PWR. 2-3/4" x 3/4" x 900 MCM AL. EA. 2-2" TEL. 1-2" TV.
F	1-3" PWR., 1-2" TEL. & 1-1" TV.
G	2-3/4" x 3/4" x 900 MCM AL. EA.
H	2-3/4" x 3/4" x 350 MCM AL. EA.
I	2-3/4" x 3/4" x 400 MCM AL. EA.
J	2-3/4" x 3/4" x 900 MCM AL. EA.
K	2-3/4" x 3/4" x 900 MCM AL. EA.
L	1-2" x 3/4" x 750 MCM AL.
M	2-2" x 3/4" x 750 MCM AL. EA.
N	2-1/2" x 3/4" x 750 MCM AL. EA.
O	1" x 3/4" x 6 CU. & 1/2" x 6 CU. GND.

SYMBOLS

- PAD FOR 10 PAD MOUNT M.E.CO. TRANSFORMER
- 3'-5" POWER HANDHOLE - M.E.CO. STANDARD
- 2'-4" CONCRETE POWER SERVICE BOX - M.E.CO. STANDARD
- 2'-4" TELEPHONE HANDHOLE - H.T.CO. STANDARD
- 2'-4" TELEPHONE PULLBOX - H.T.CO. STANDARD
- 2'-4" TV. PULLBOX
- CONG. ENCASED OR DIRECT BURIAL DUCT BANK - SEE SCHEDULE, THIS SHT.
- STREET OR PARKING LIGHTING CONDUIT (10" x 10" & 1 1/2" I.D.)
- PATHWAY OR GARDEN LIGHTING CONDUIT (10" x 10" & 1 1/2" I.D.)
- LANDSCAPE LIGHTING CONDUIT (10" x 10" & 1 1/2" I.D.)
- HOMERUN TO HOUSE PANEL AT NEAREST SERVICE ENTRANCE
- STREET LIGHT - STERNER BETHEL #250 (150W LUMINA) FOR 120V W/ CAT #RTA-04-10 ROUND TAPERED ALUM. POLE DURANGOIC #318
- PATHWAY LIGHT - STERNER BETHEL #100 (100W LUMINA) FOR 120V W/ CAT #RTA-016-10 ROUND TAPERED ALUM. POLE DURANGOIC #318
- MAINT. KE. BOX W/ 2" SHALDA #304-25 W/ 50' COED (150W SPOT) APPROXIMATE LOCATION - MAY BE RELOCATED 20' IN ANY DIRECTION - SEE DETAIL, SHT. B-14
- GARDEN LIGHT (#2 CO. @ ALLOWANCE FOR FIXTURE, POLE & BASE)
- ADDRESS LIGHT TYPE 'L' - SEE FIXTURE SCHEDULE - SHT. B-12
- GARBAGE ENCL. LIGHT TYPE 'W' - REFER TO SHT. B-1 FOR EXACT LOC. & B-10 FOR DESCRIPTION IN FIXT. SCHED.
- GARBAGE ENCL. BATHSIDE LIGHT - 10" x 6" OVAL W/HDALPROOF W/ HOOD LIGHT TUBER #CT60 W/ 1-50W. I.F. 150W LAMP
- TELLUS LIGHT TYPE 'CO' - SEE FIXTURE SCHEDULE - SHT. B-12 & DETAIL ON SHT. B-14
- HOMERUN TO NEAREST LIGHT @ STAIR.

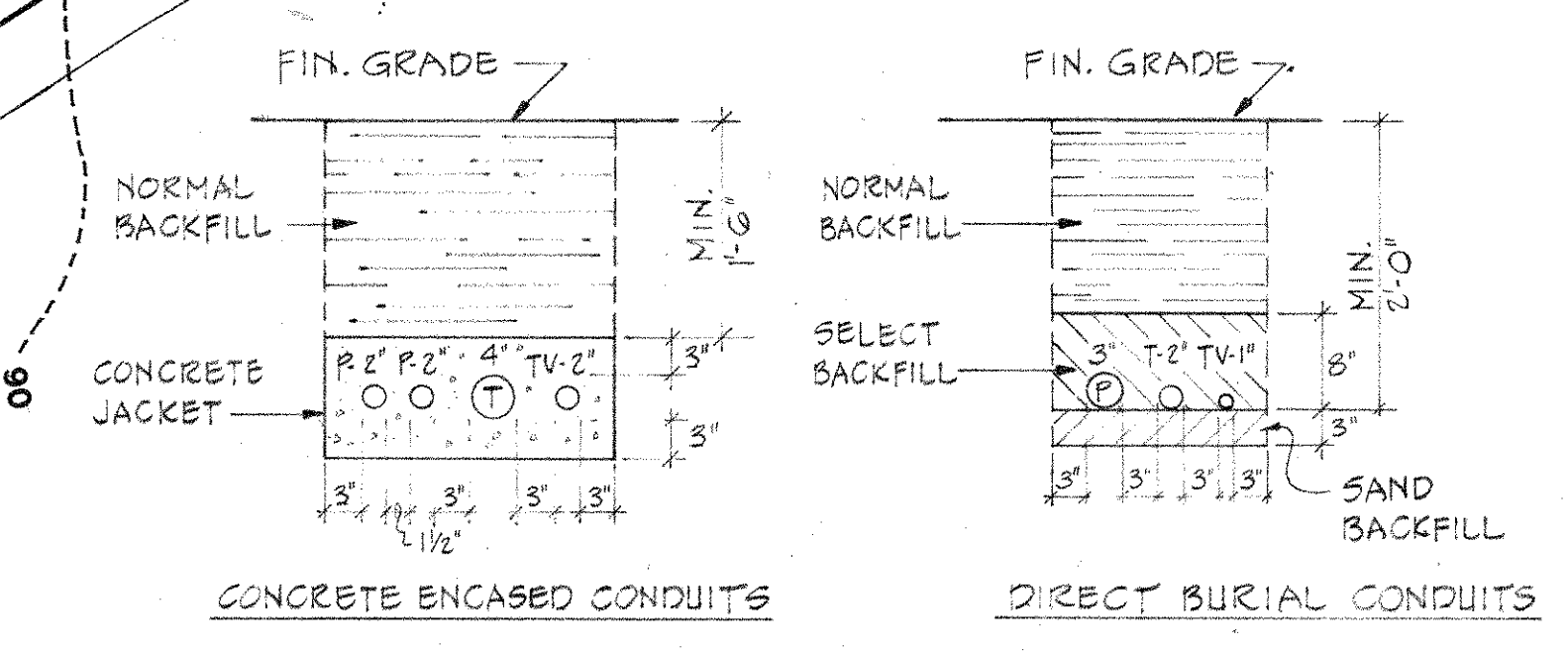

TYPICAL DUCT SECTIONS
N.T.S.
CONDUITS FOR DIRECT BURIAL ASS 'DB'
CONDUITS FOR CONG. ENCASEMENT ASS 'EB'

NOTE: IF CONDUIT IS NOT DESIGNATED BY DUCT SECTION TYPE (A) OR OTHERWISE (-AL-), IT IS 3/4" x 3/4" I.D.

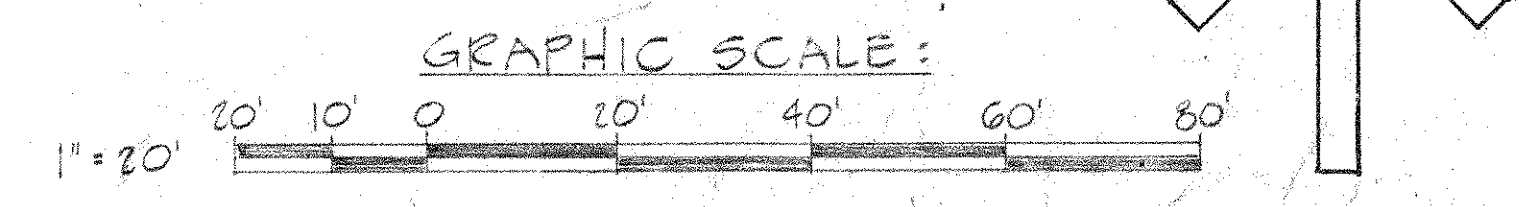

DATE	DESCRIPTION
6-JUNE-75	CONSTRUCTION
3-MAY-75	CHANGE SHEET - 104
2-MAY-75	ISSUANCE

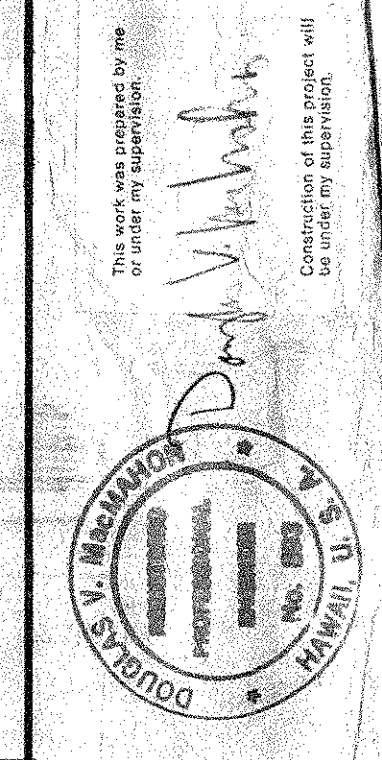

Donald W. Macdonald, Lic.
Electrical Engineering
1133 Kalia Road, Suite 200
Honolulu, Hawaii 96813
Phone: 833-8000

Wailea
EKAH I 2
WAILEA DEVELOPMENT COMPANY
KAPAHULU, HAWAII 96761
TMK: 2-1-08-00 Lot 39
ELECTRICAL DISTRIBUTION
PLAN
QUADRANT
DATE: 1-1-75
SHEET: 31-14