

ADDITION OF SHOP TO EXISTING BLDG.
WALEA
 EKAHAI 2 MALII, HAWAII

DESIGNED BY
ROBERT B. MARTIN & ASSOCIATE

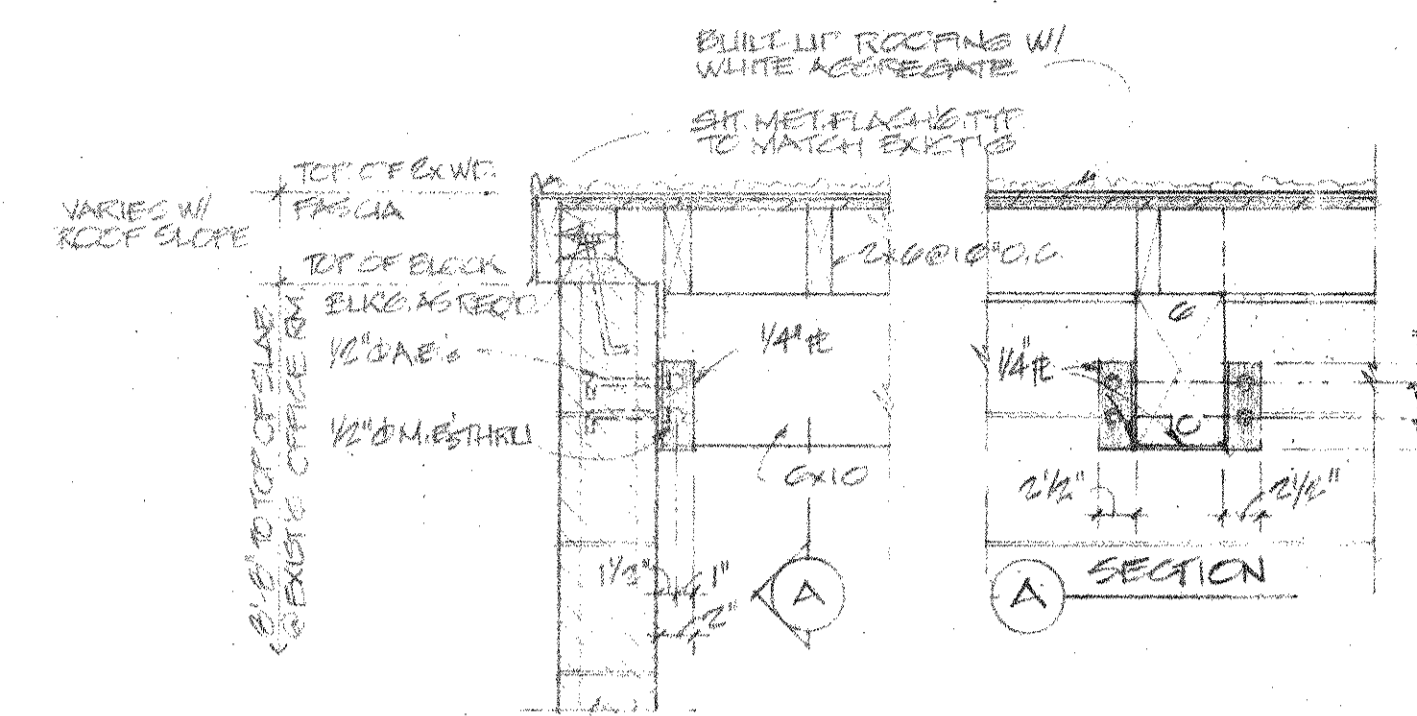

1 EM. HANGER
 1/4" = 1'-0"

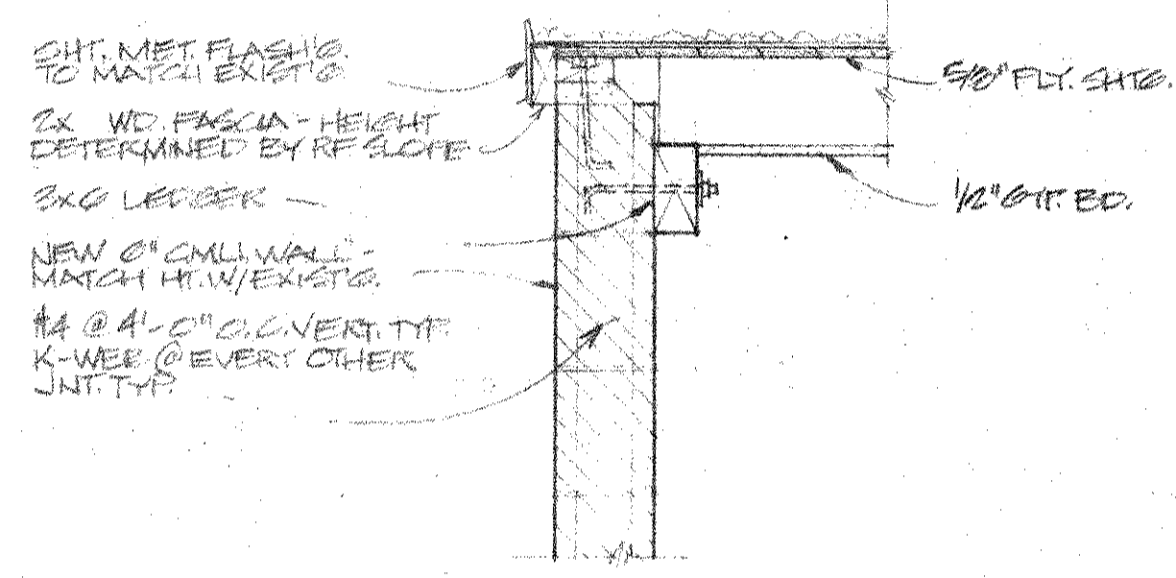

3 3x6 LEDGER
 1/4" = 1'-0"

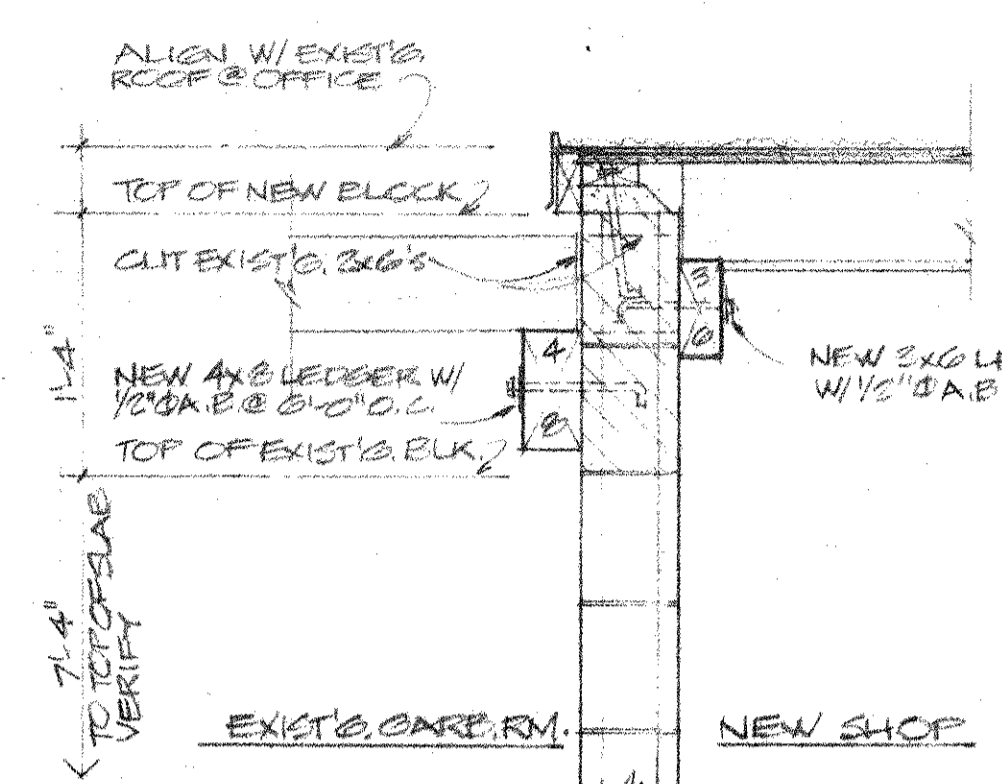

2 LEDGERS @ GARAGE RM.
 1/4" = 1'-0"

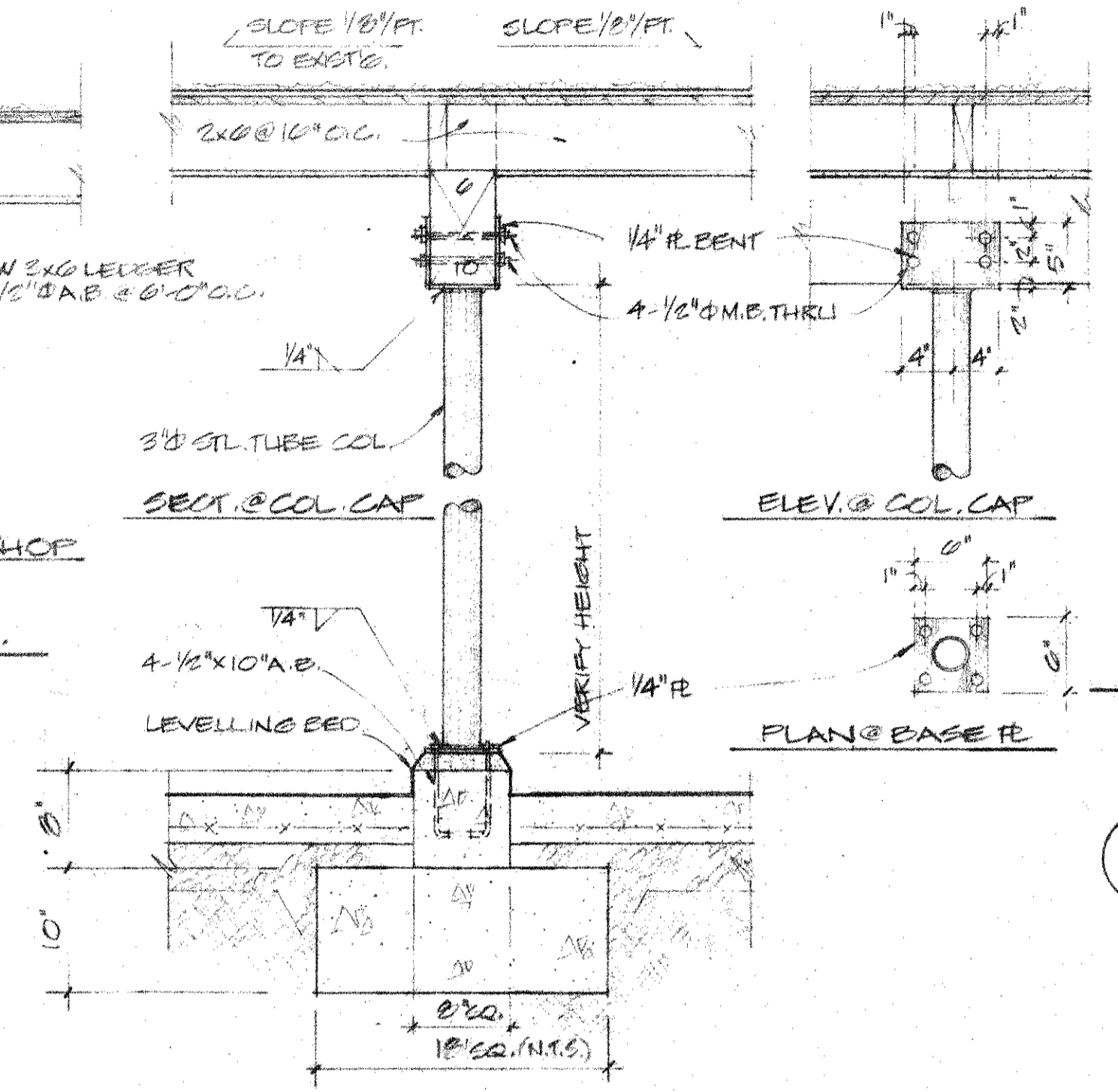

5 STL COLUMN
 1/4" = 1'-0"

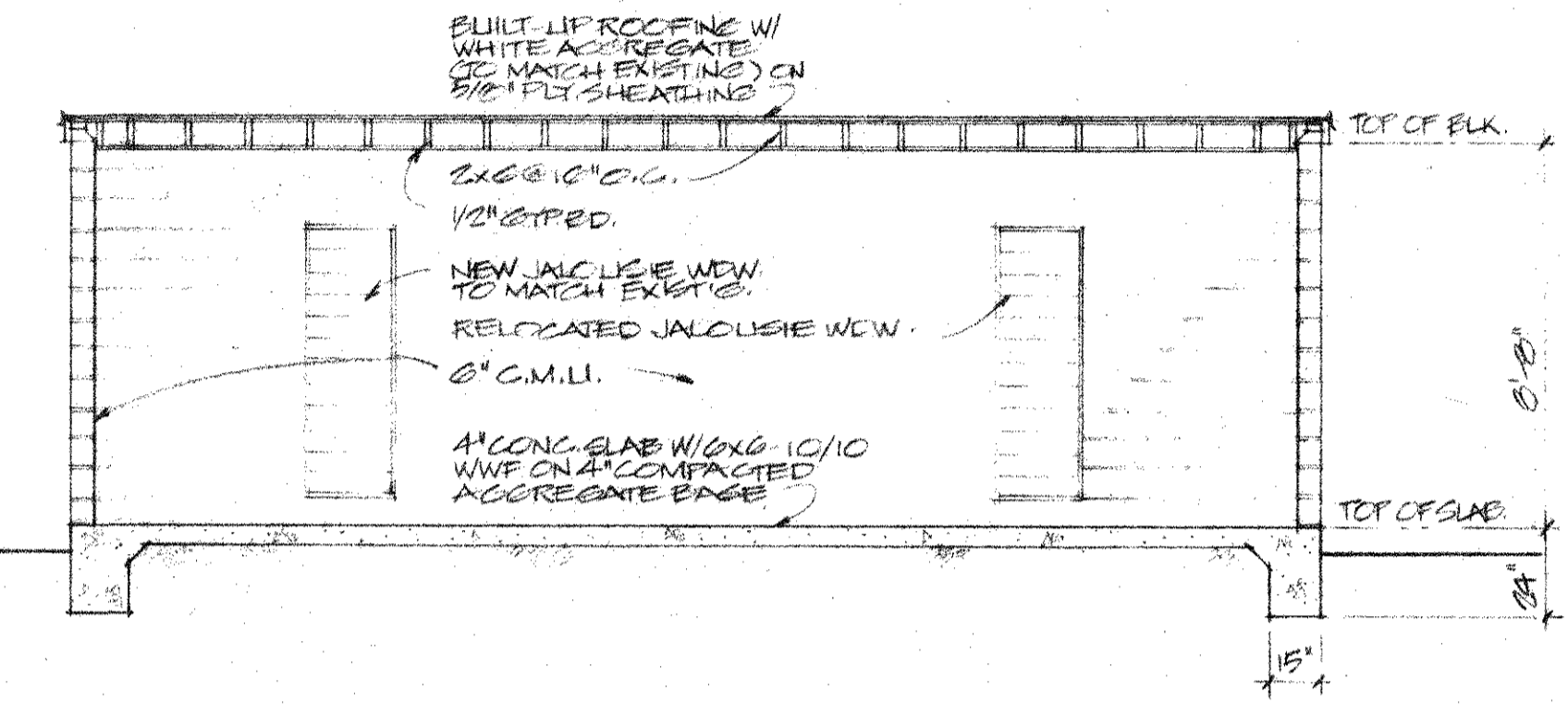

6 SECTION
 1/4" = 1'-0"

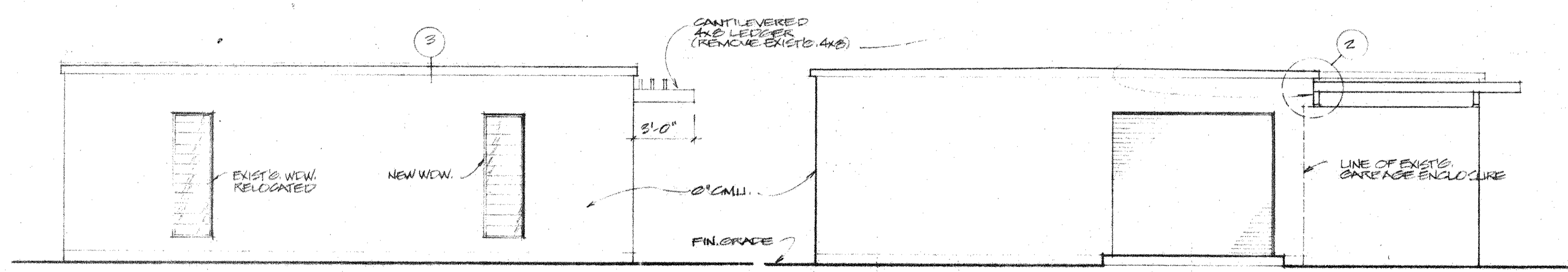

SOUTH

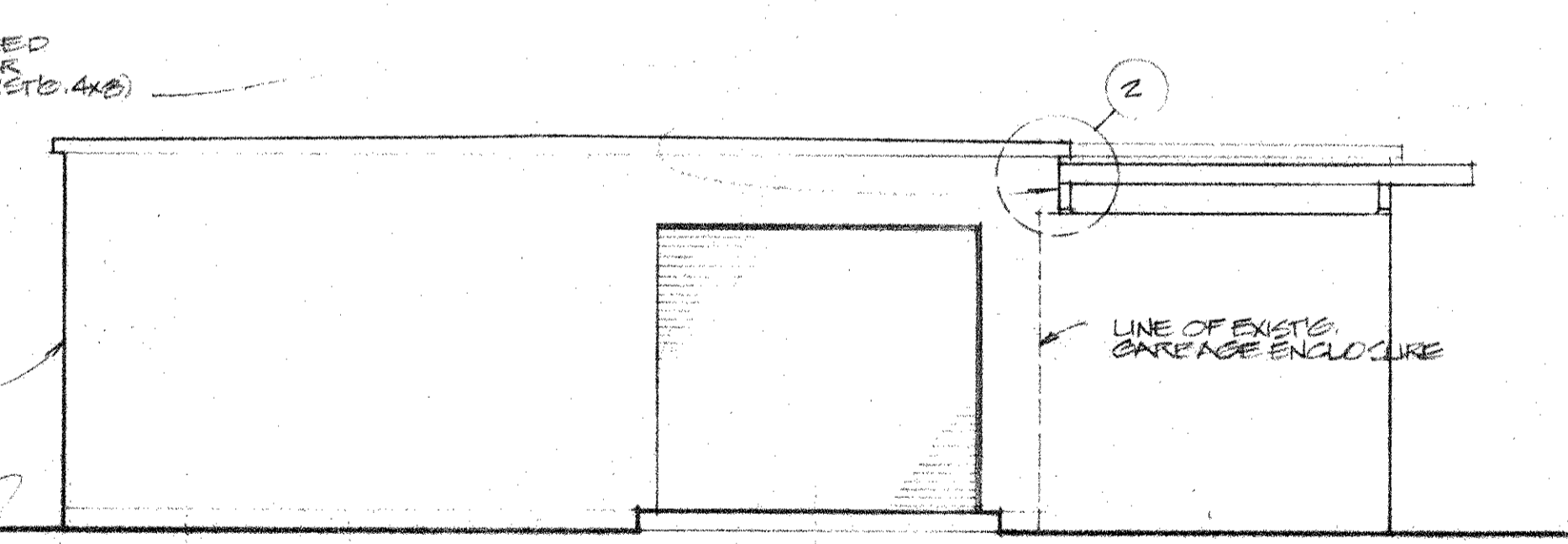

EAST

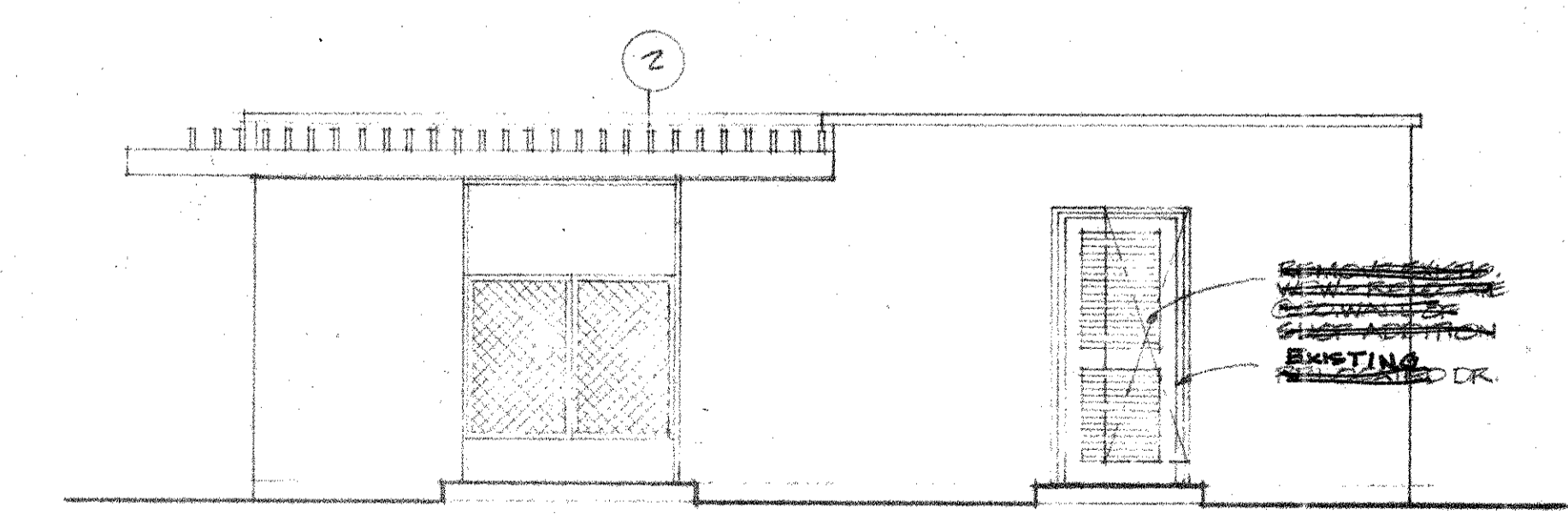

NORTH

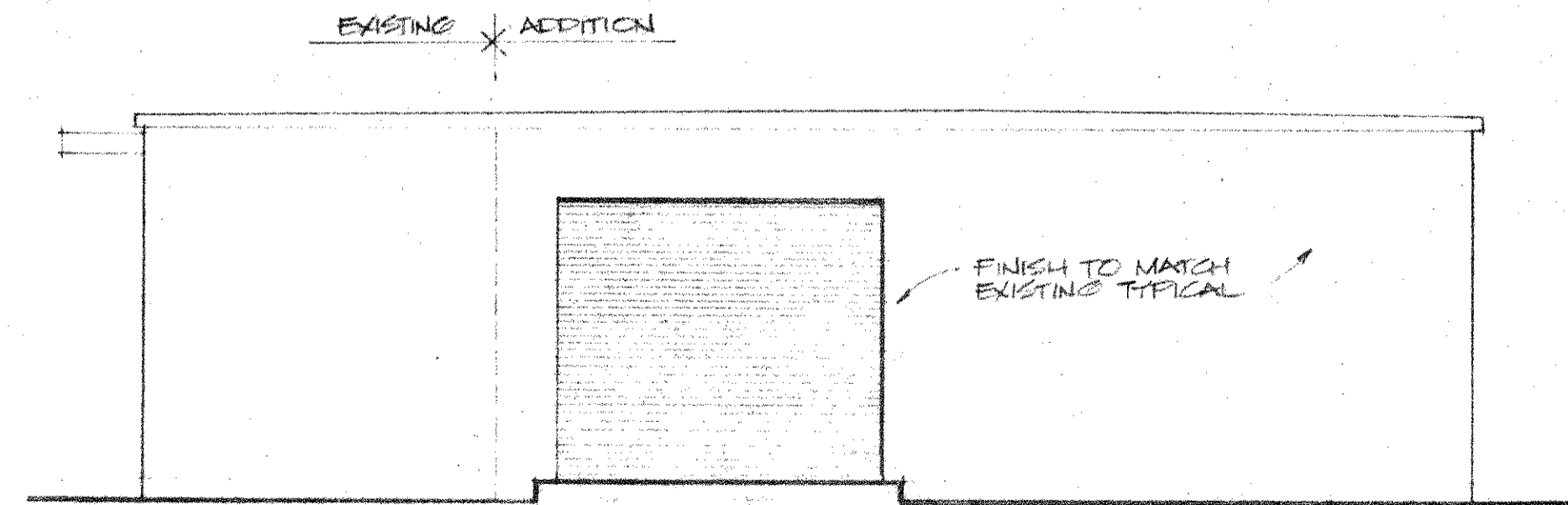

WEST

7 ELEVATIONS
 1/4" = 1'-0"

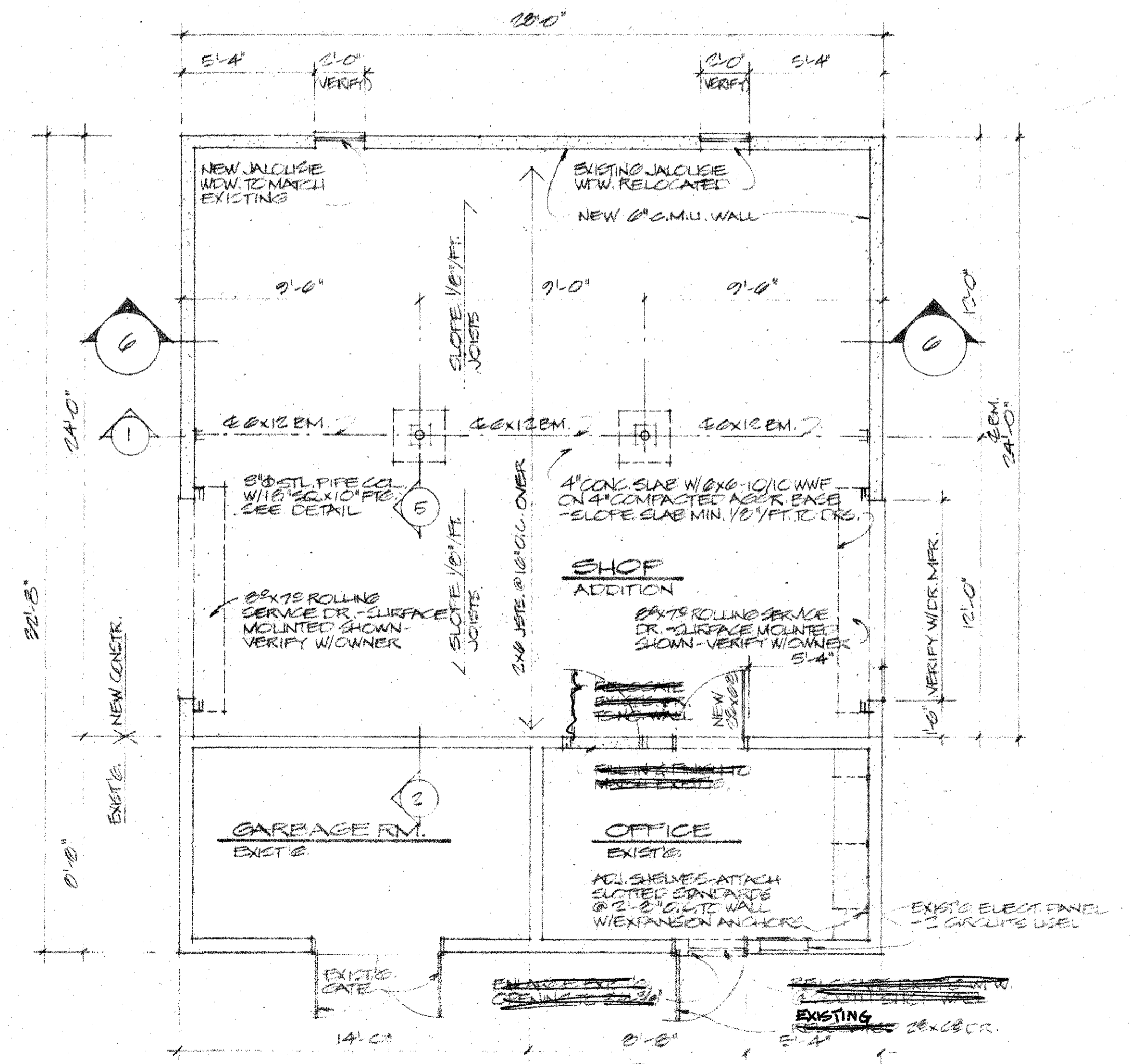

8 FLOOR PLAN
 1/4" = 1'-0"

REFERENCE NORTH

- NEW 0" C.M.U. WALL
- EXIST. 0" C.M.U. WALL
- EXIST. 0" C.M.U. WALL TO BE REMOVED

ADDITION OF SHOP TO EXIST'G BLDG
WAILĒA
 MAUI, HAWAII
 EKAHĪ 2

DESIGNED BY
ROBERT B. MARTIN & ASSOCIATE

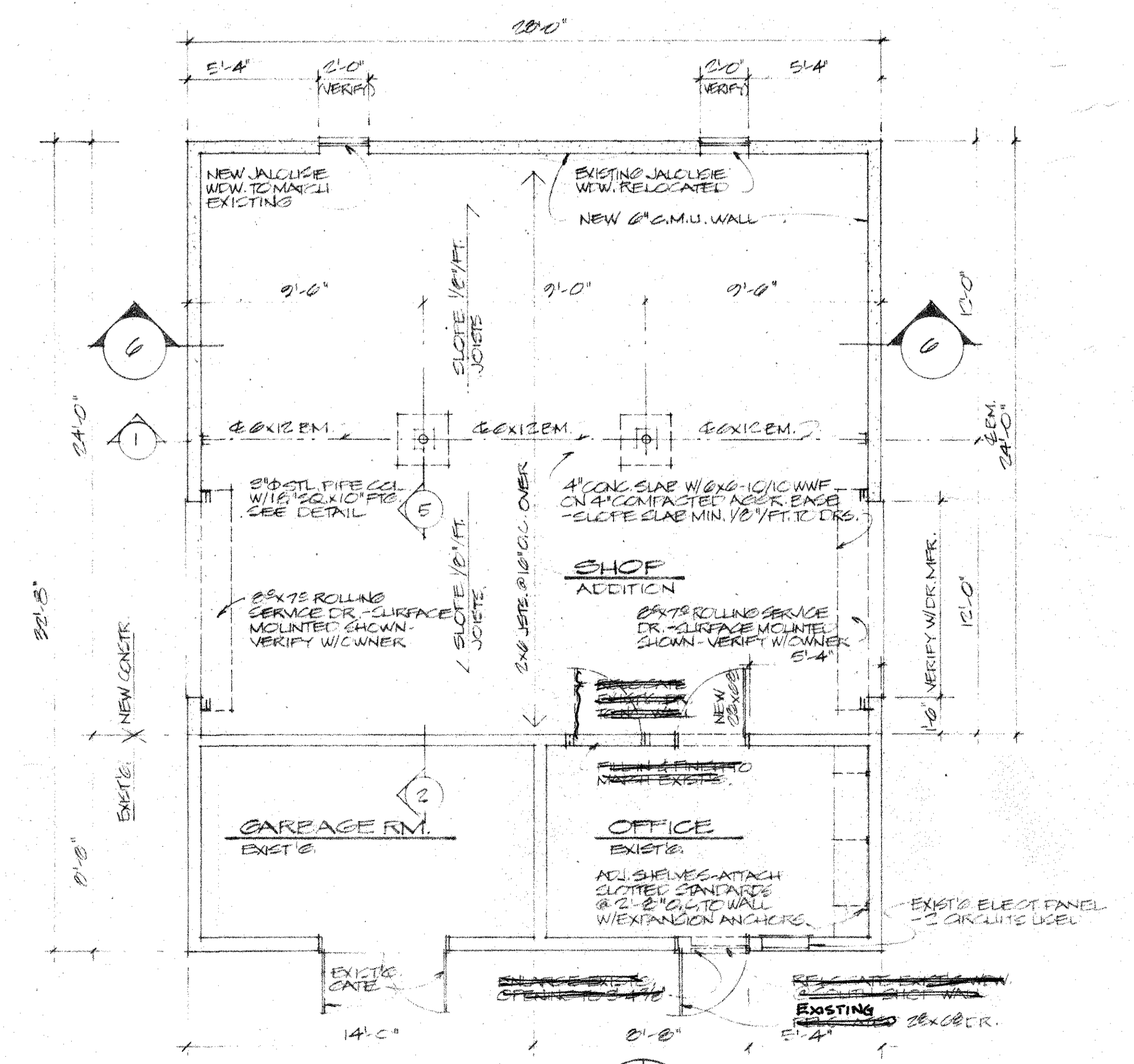
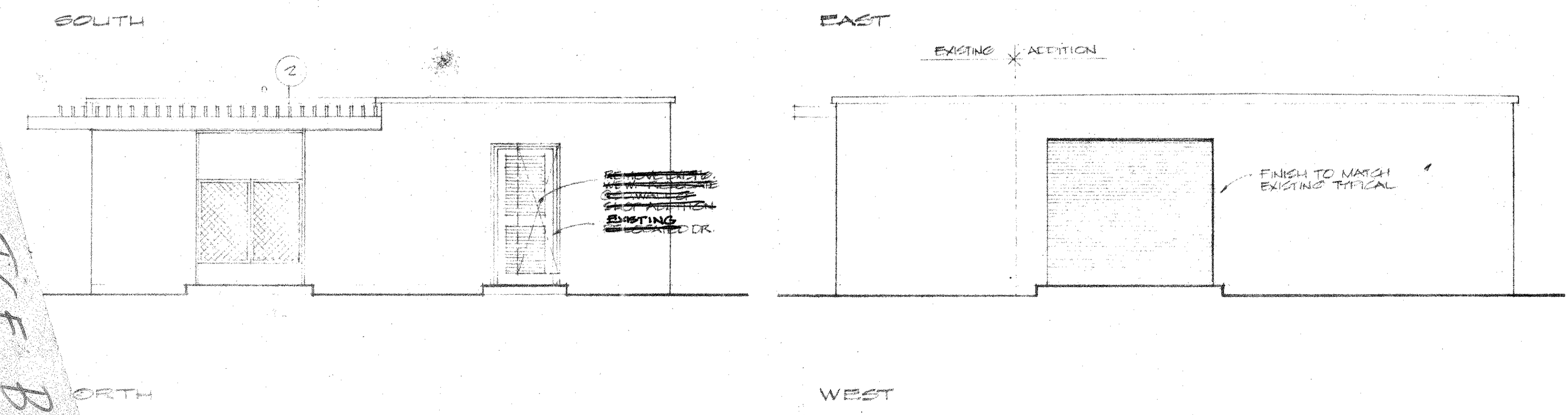
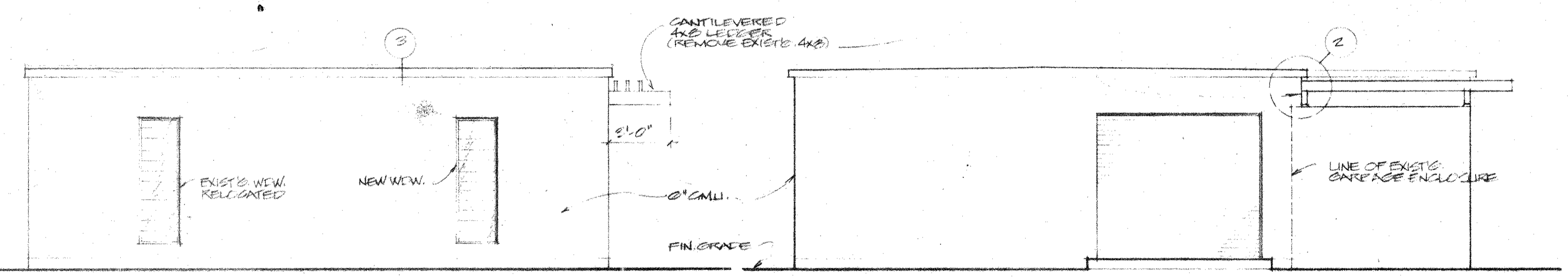
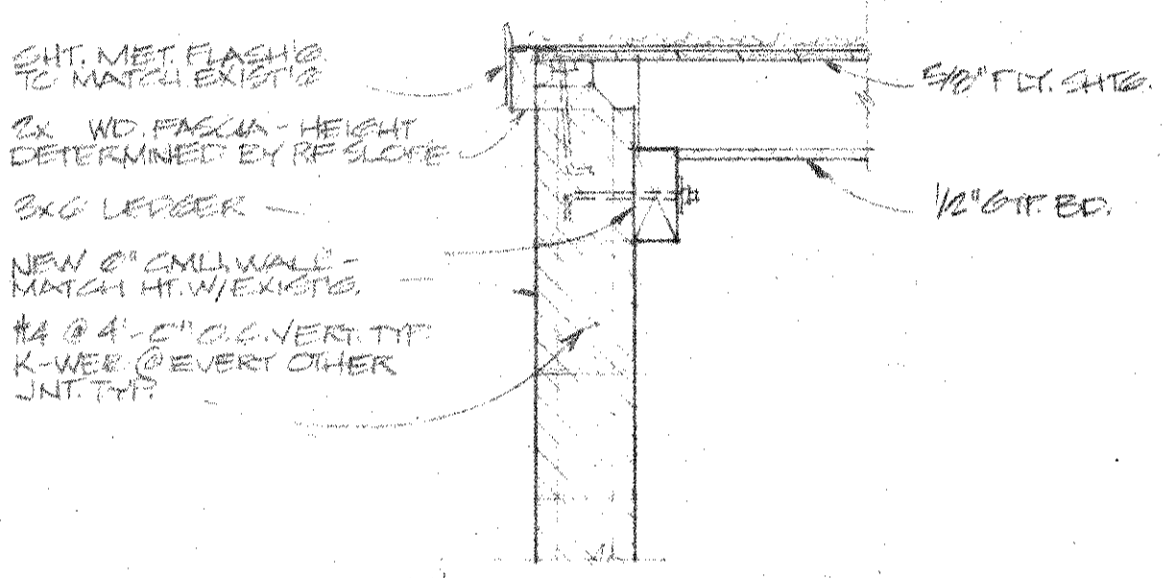
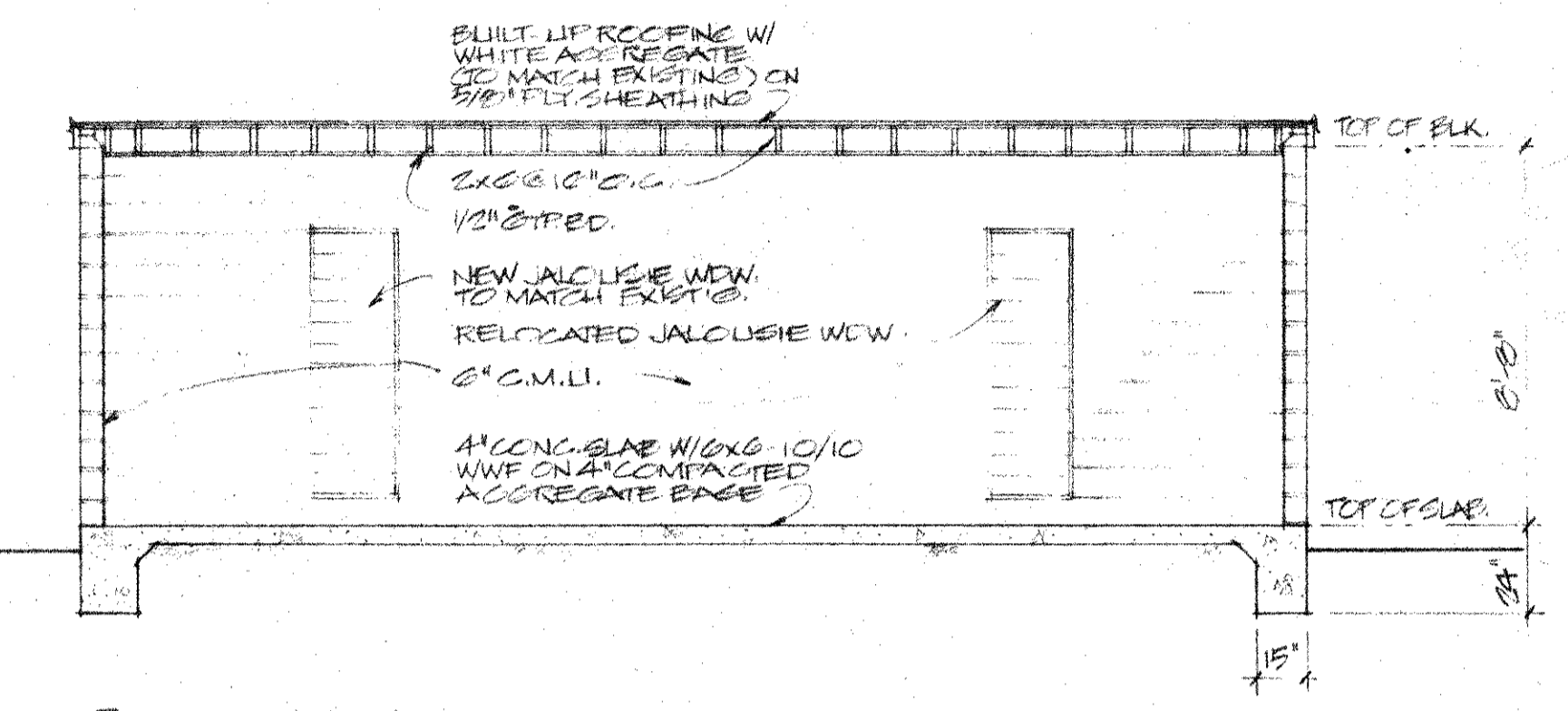
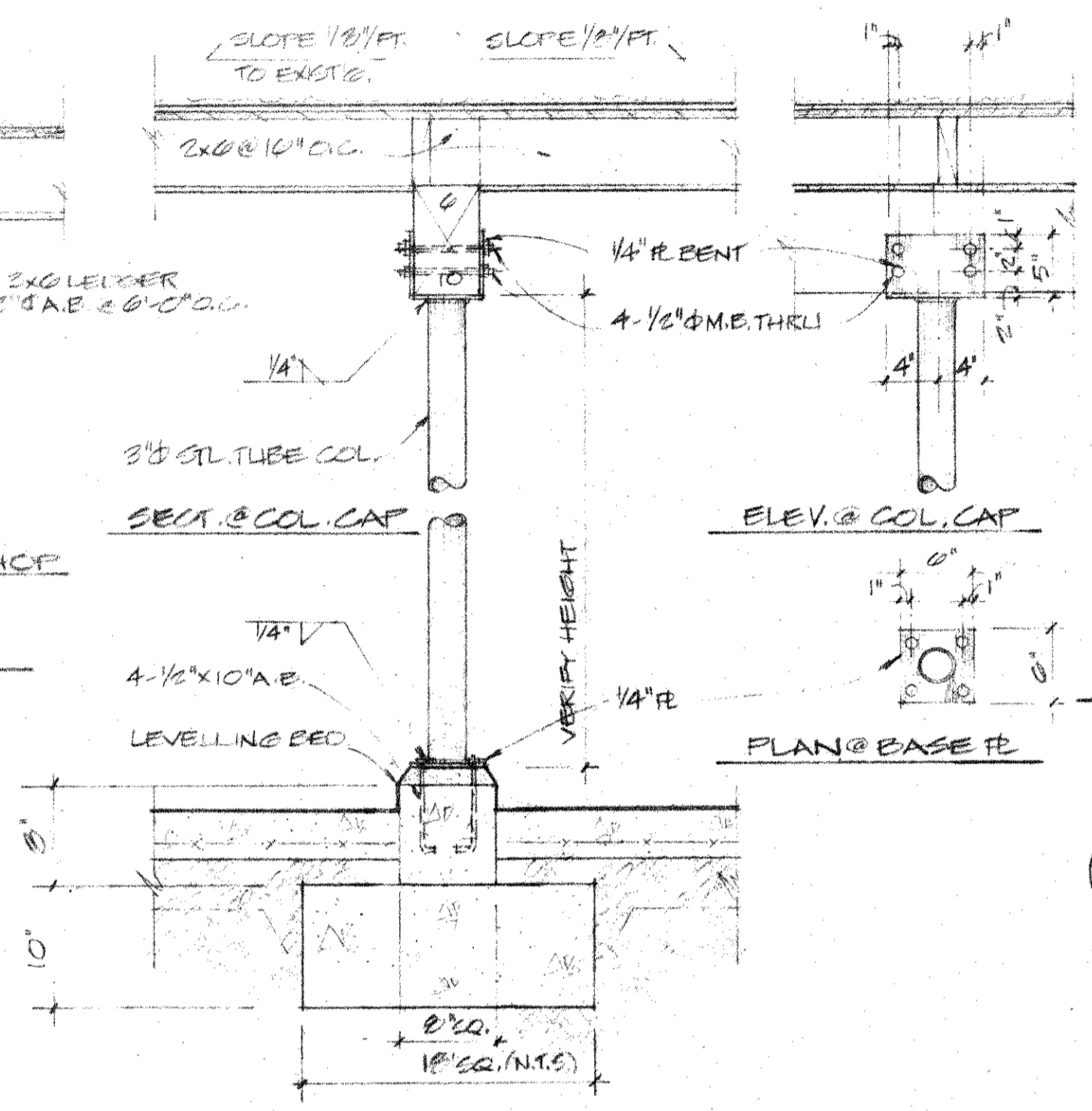
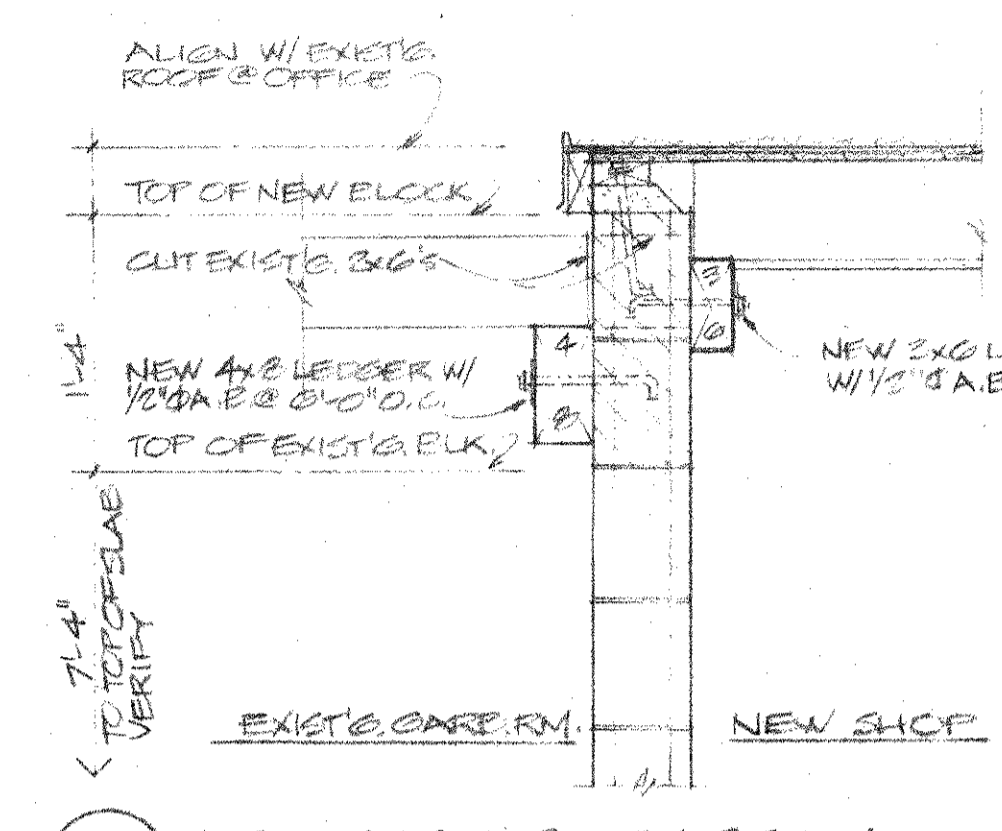
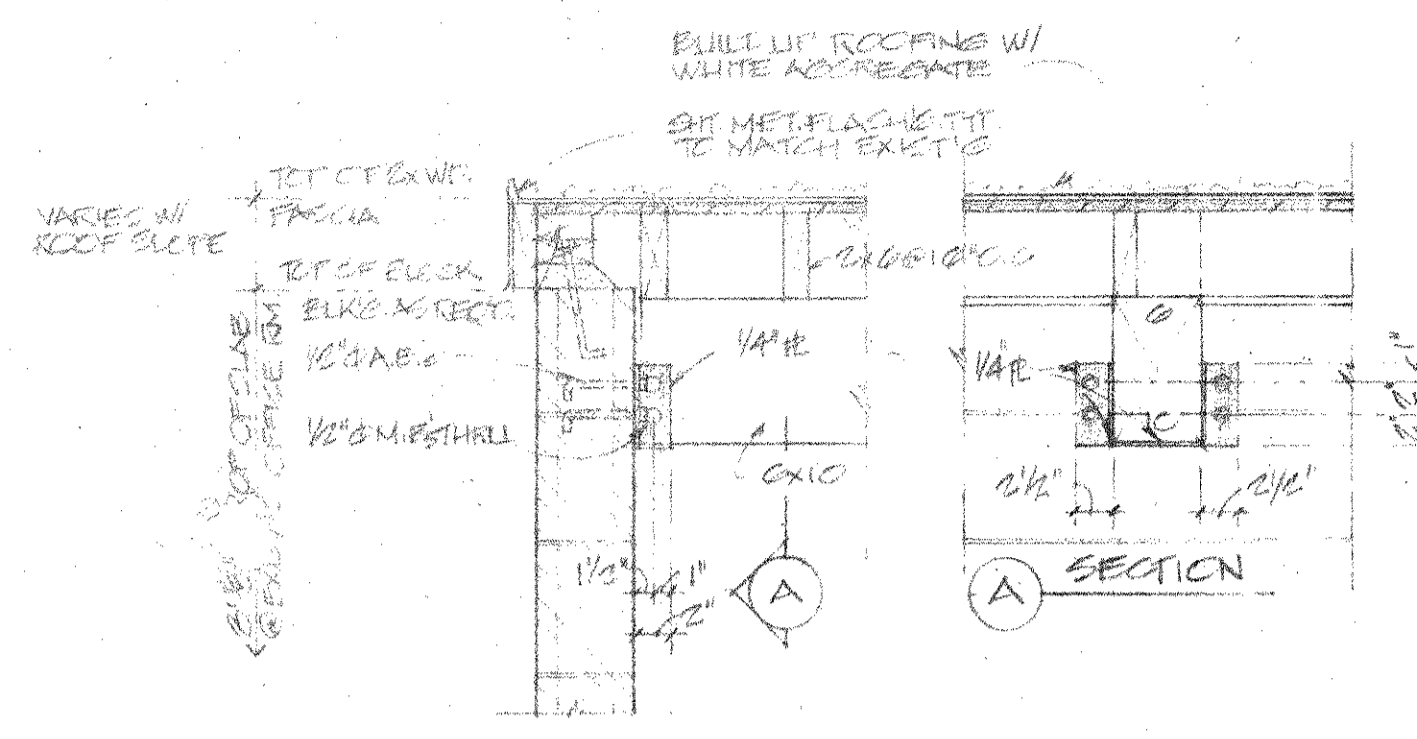

- NEW 6" C.M.U. WALL
- EXIST'G. 6" C.M.U. WALL
- EXIST'G. 6" C.M.U. WALL TO BE REMOVED

OFFICE BRIDGE
 ADDITION

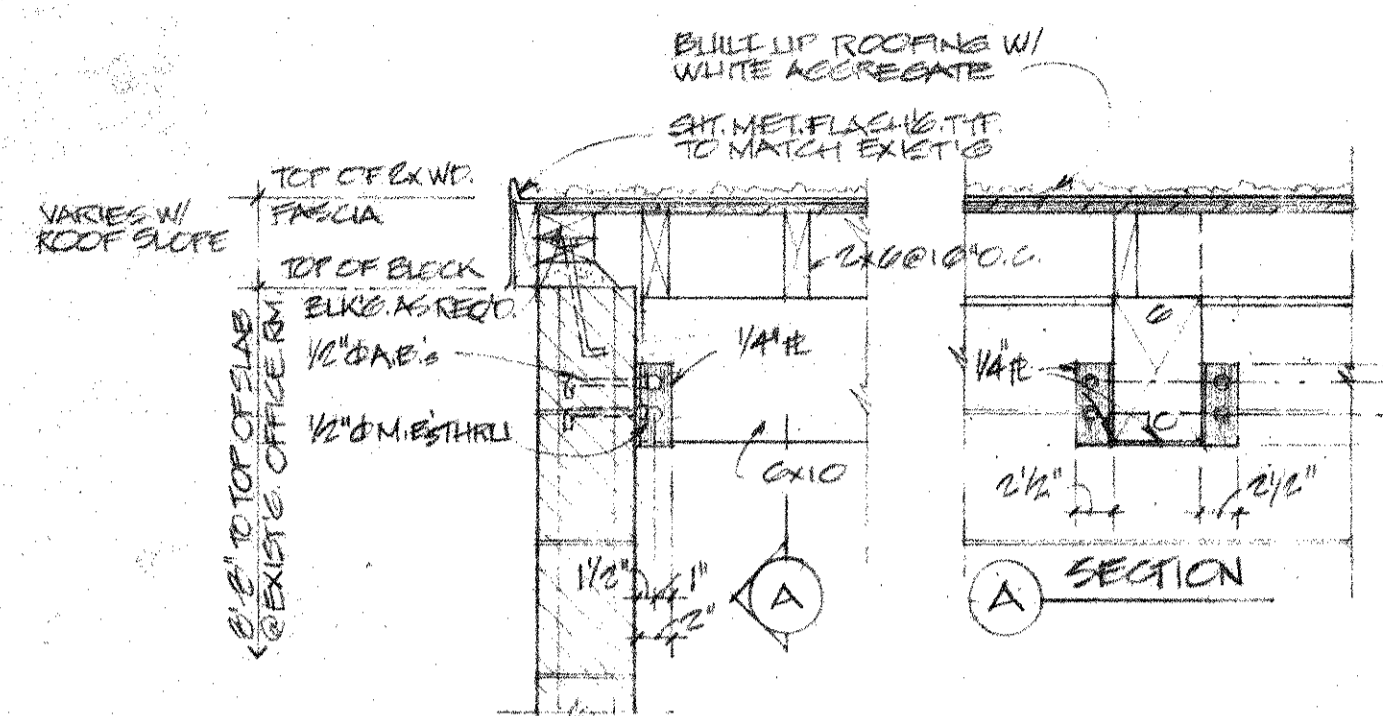

1 EM. HANGER
1/4" = 1'-0"

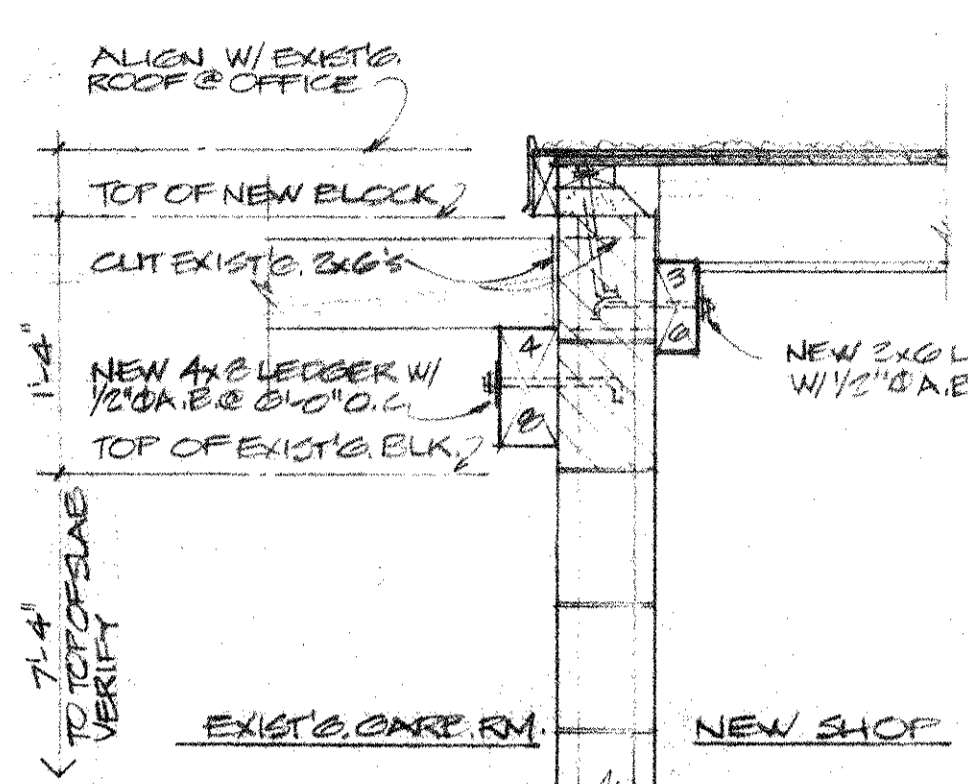

2 LEDGERS @ GARAGE RM.
1/4" = 1'-0"

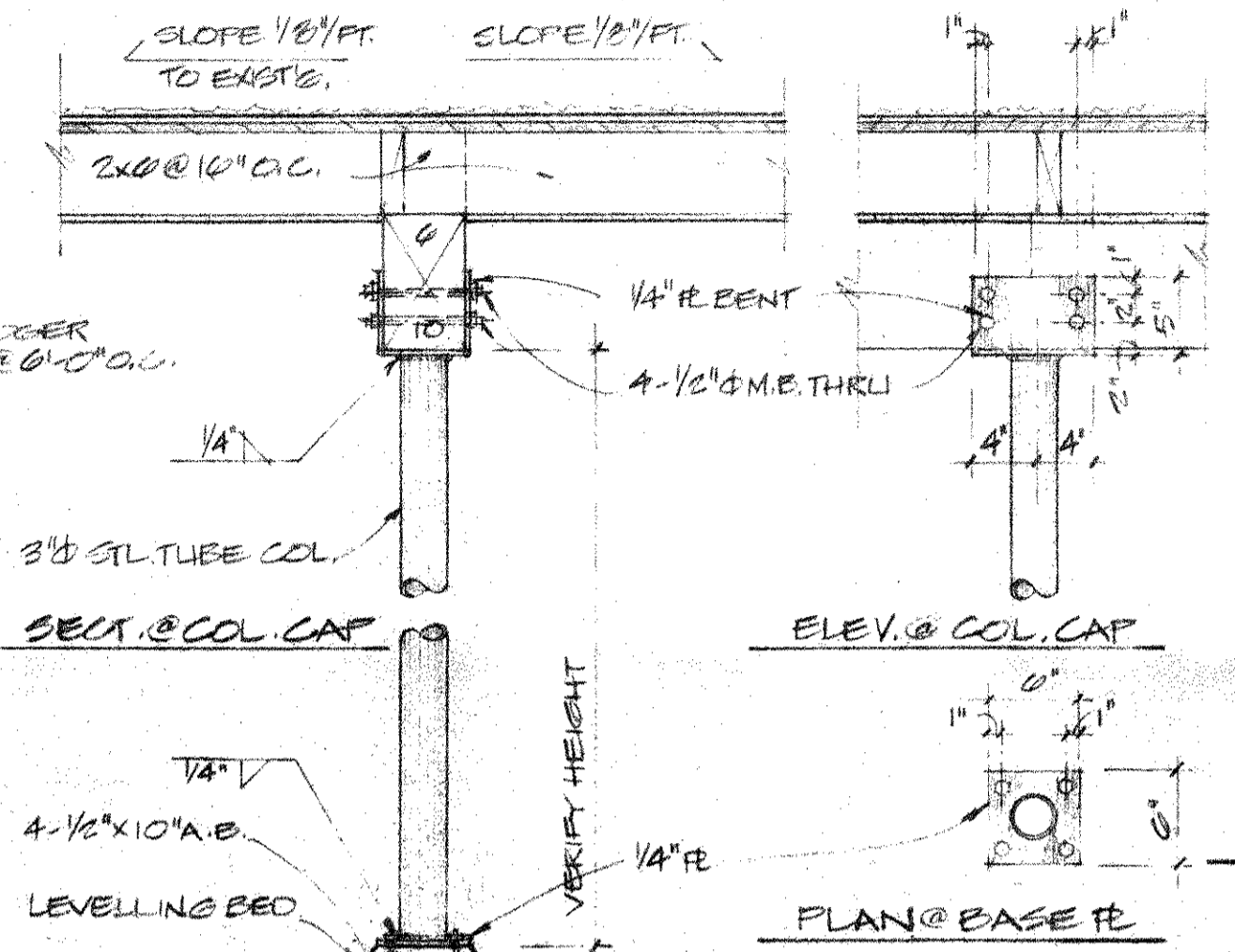

3 STL COLUMN
1/4" = 1'-0"

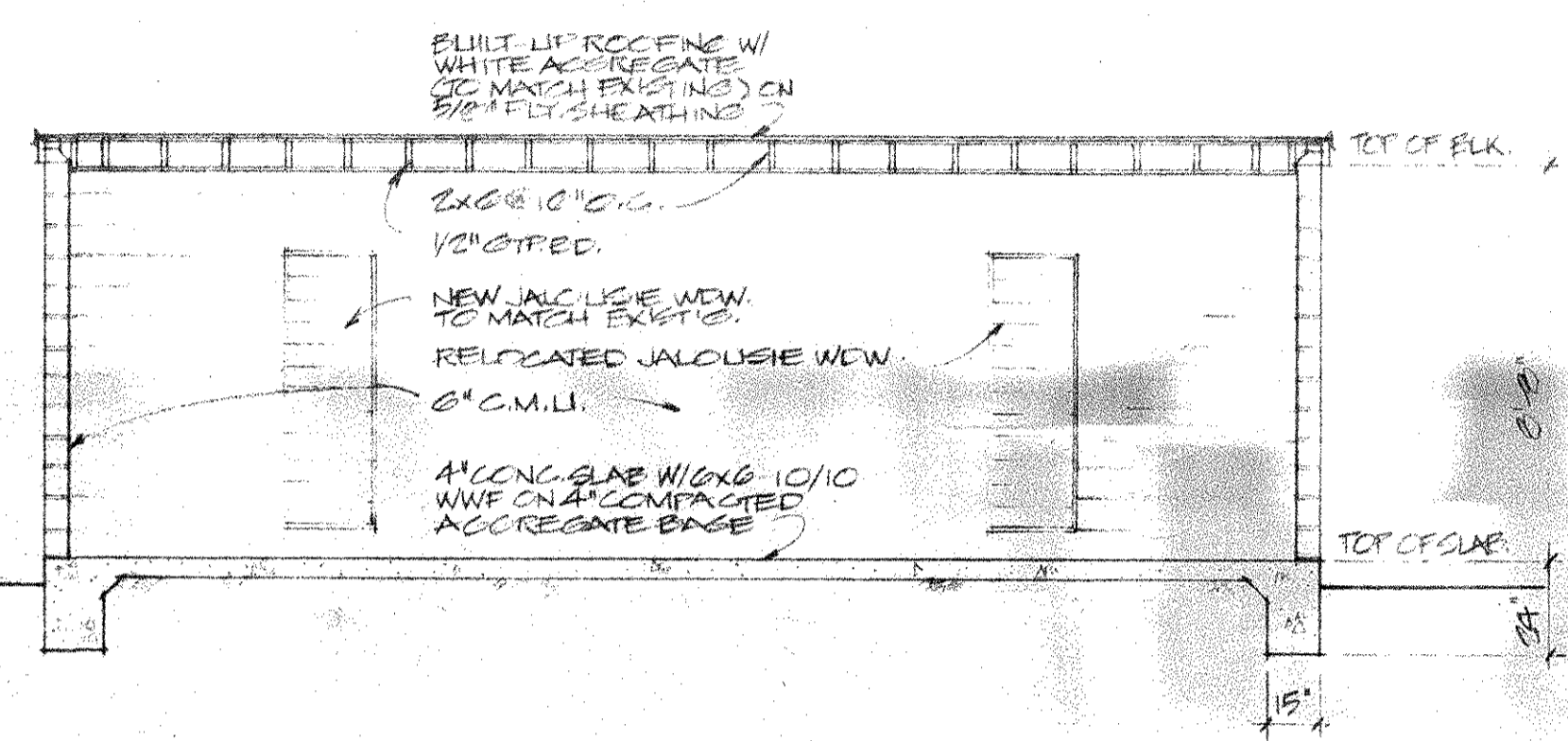

4 SECTION
1/4" = 1'-0"

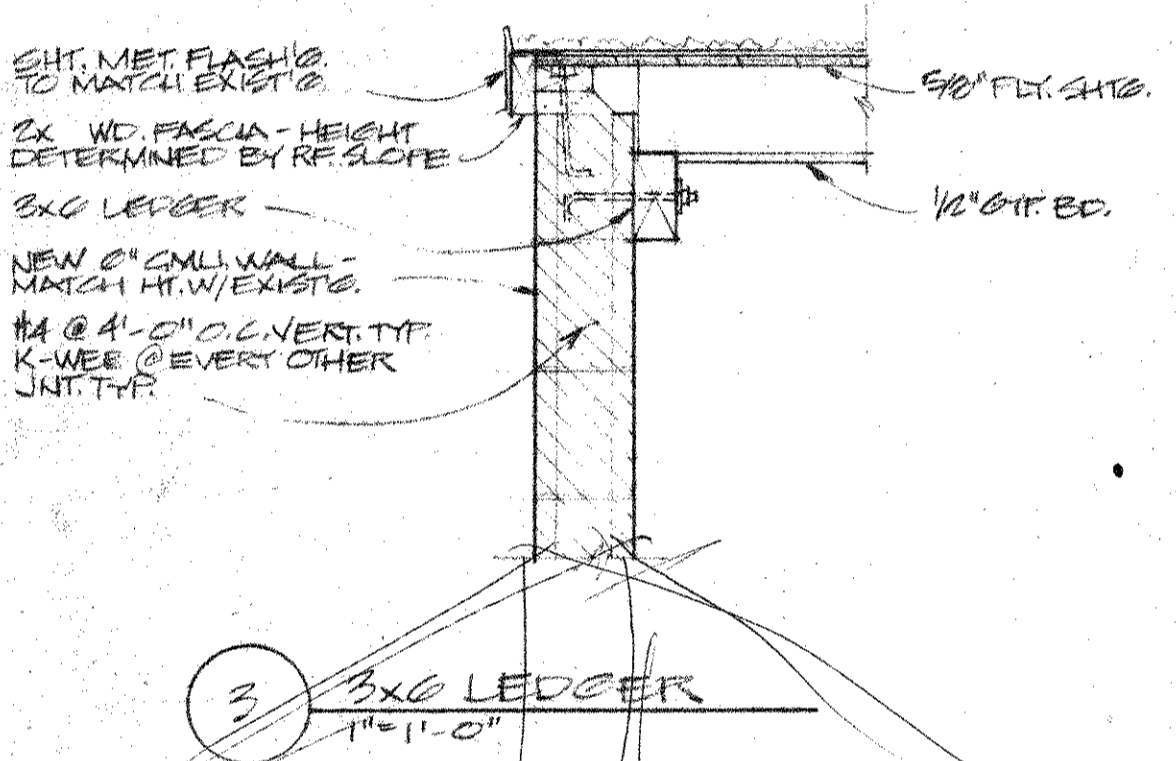

5 3x6 LEDGER
1/4" = 1'-0"

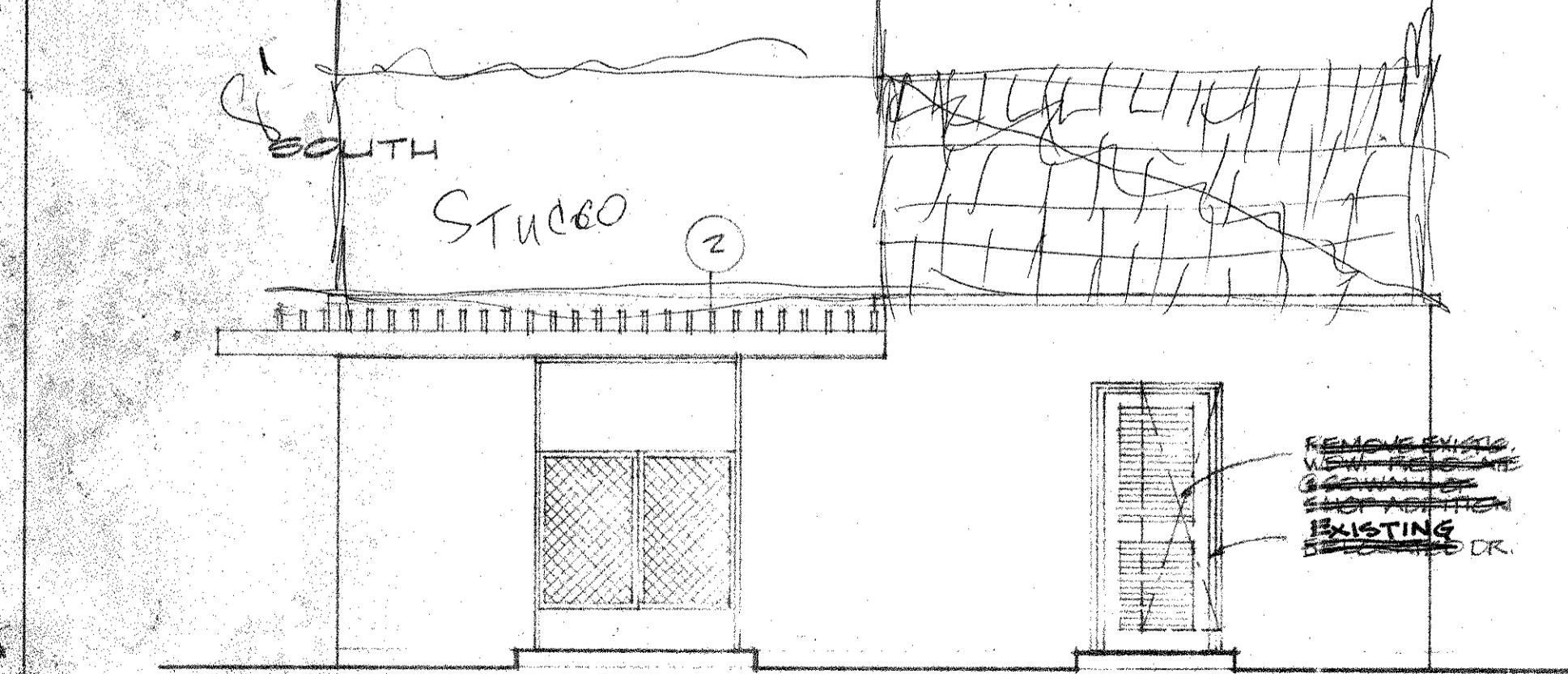
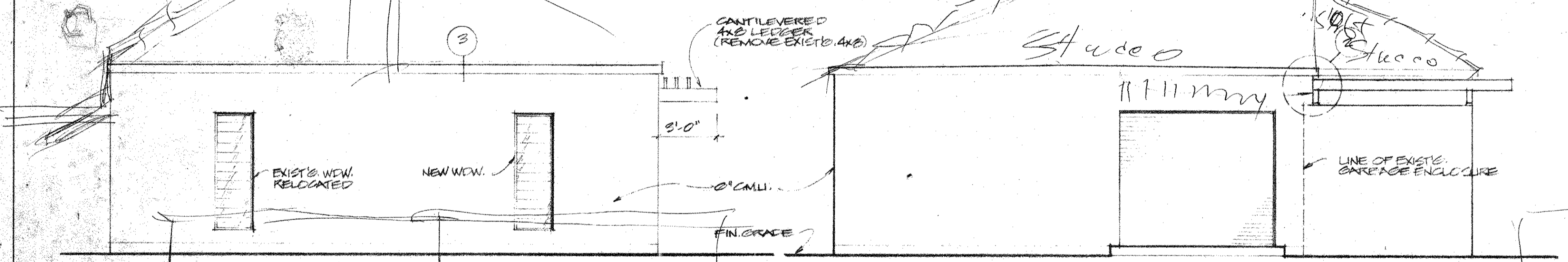

7 ELEVATIONS
1/4" = 1'-0"

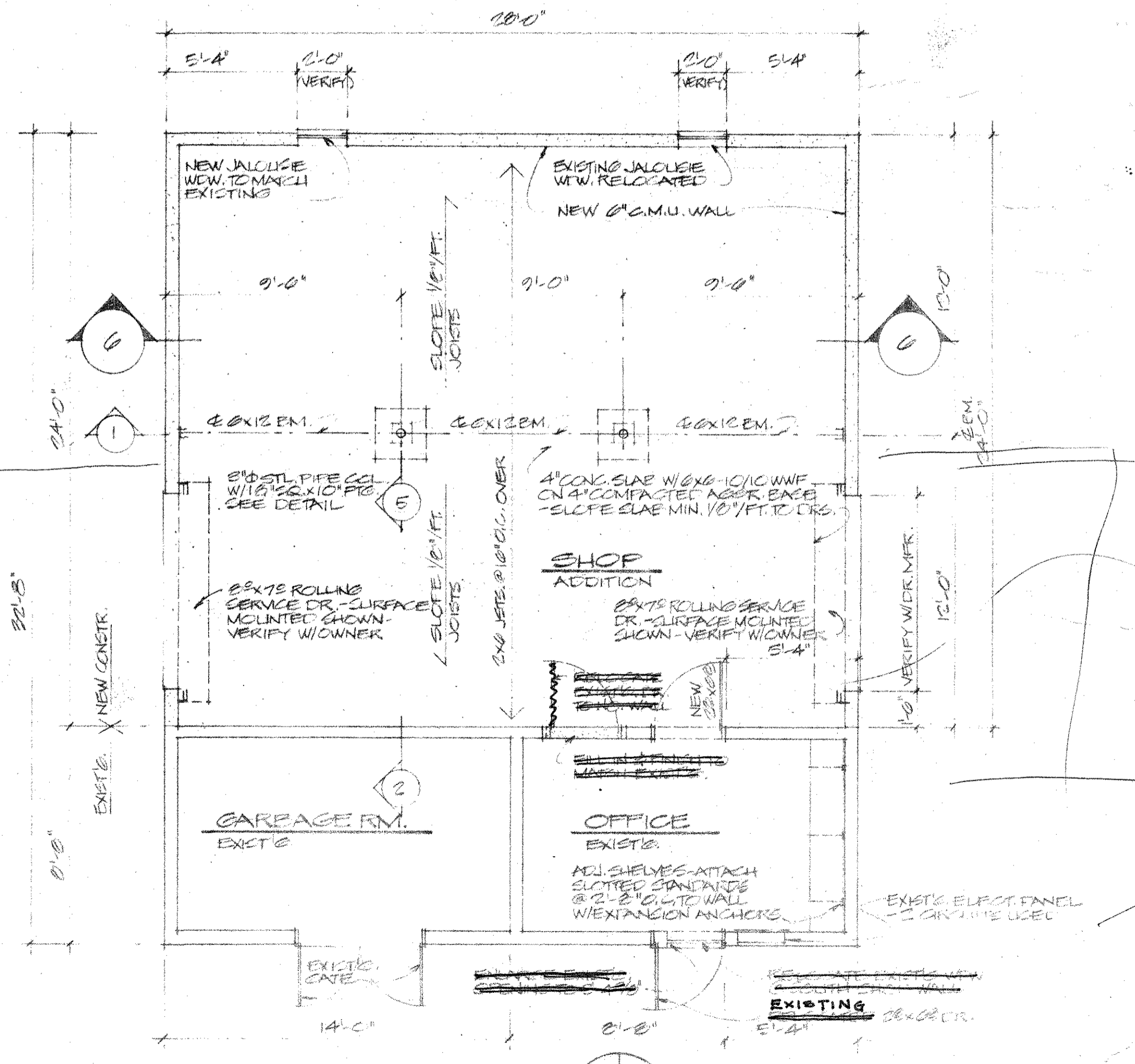

8 FLOOR PLAN
1/4" = 1'-0"

- NEW 6" C.M.U. WALL
- EXISTE 6" C.M.U. WALL
- EXISTE 6" C.M.U. WALL TO BE REMOVED

ADDITION OF WALLS
HAWAII

DESIGNED BY
ROBERT B. MARTIN & ASSOCIATE

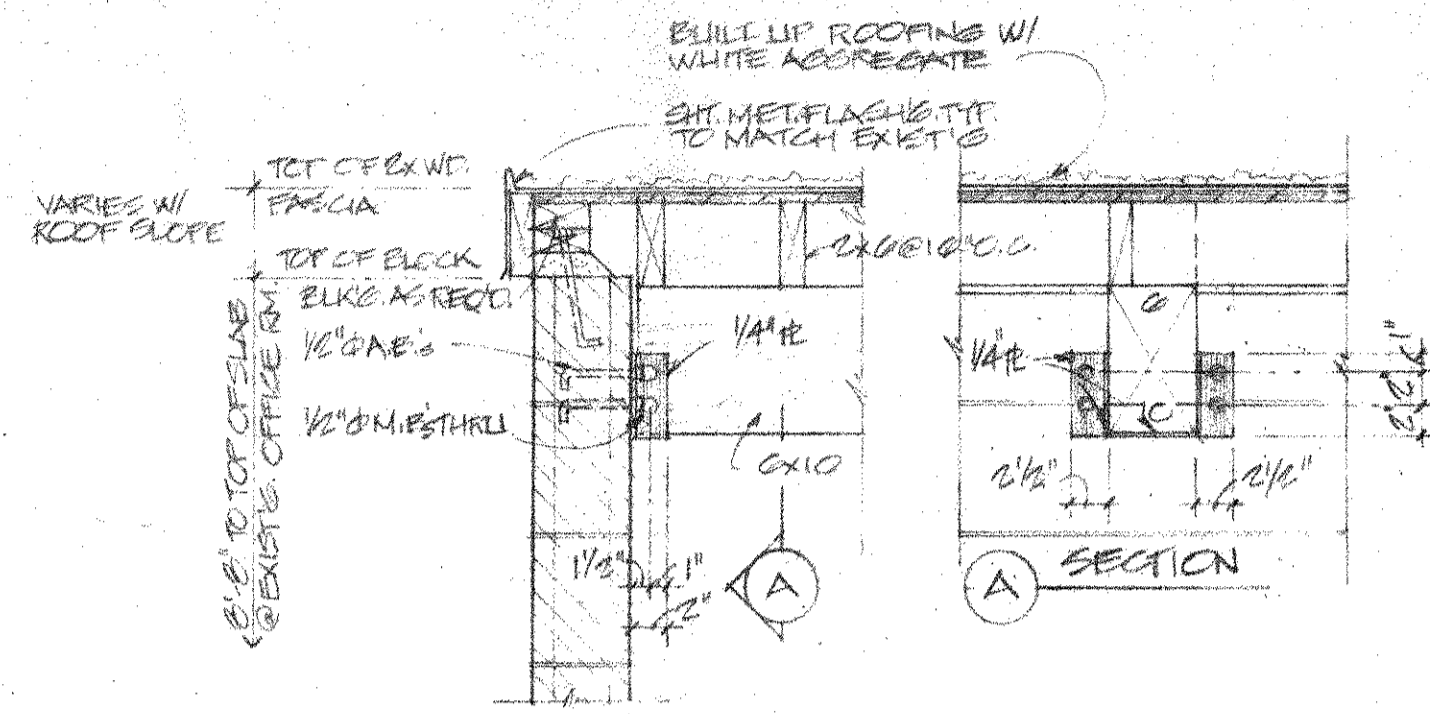

1 EM. HANGER
1"=1'-0"

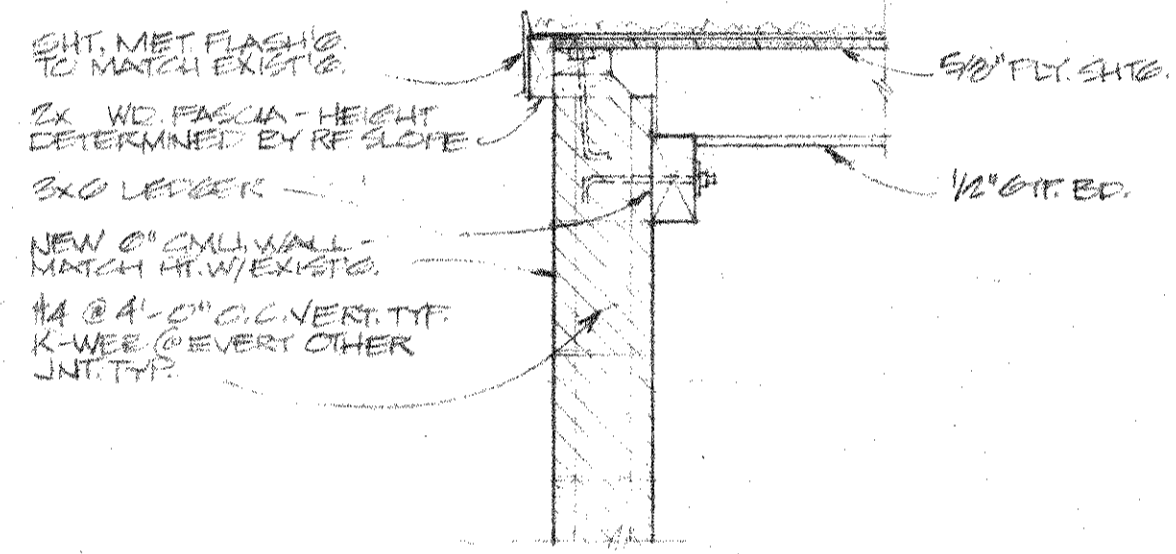

3 3x6 LEDGER
1"=1'-0"

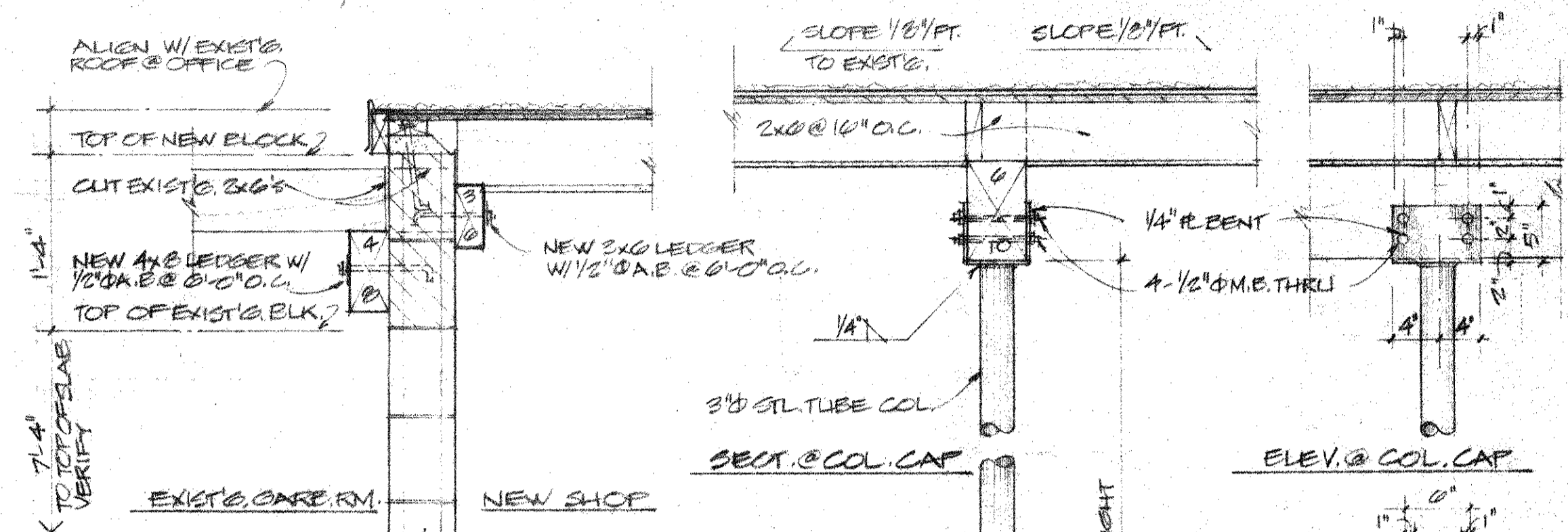

2 LEDGERS @ GARAGE RM.
1"=1'-0"

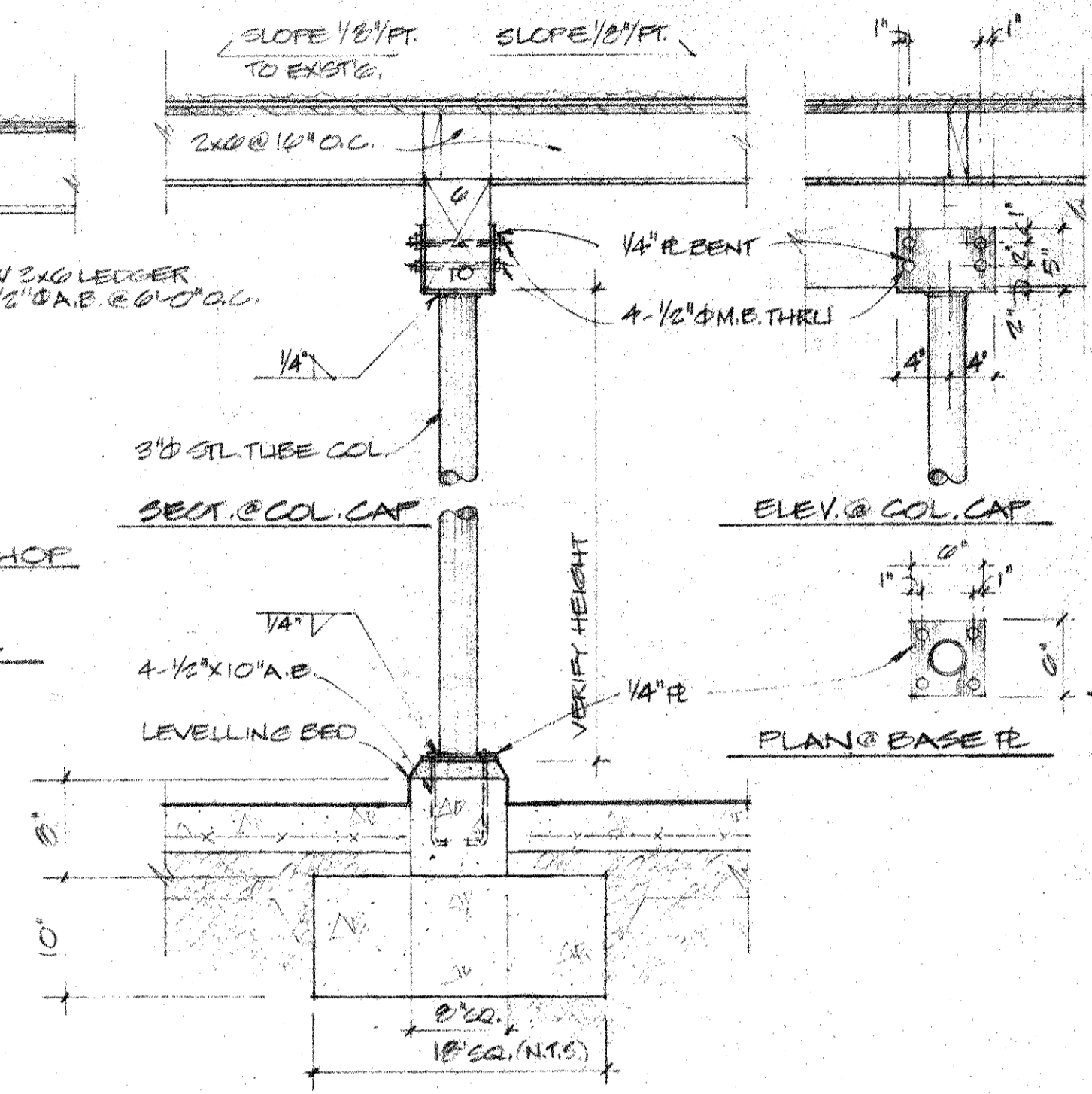

5 STL. COLUMN
1"=1'-0"

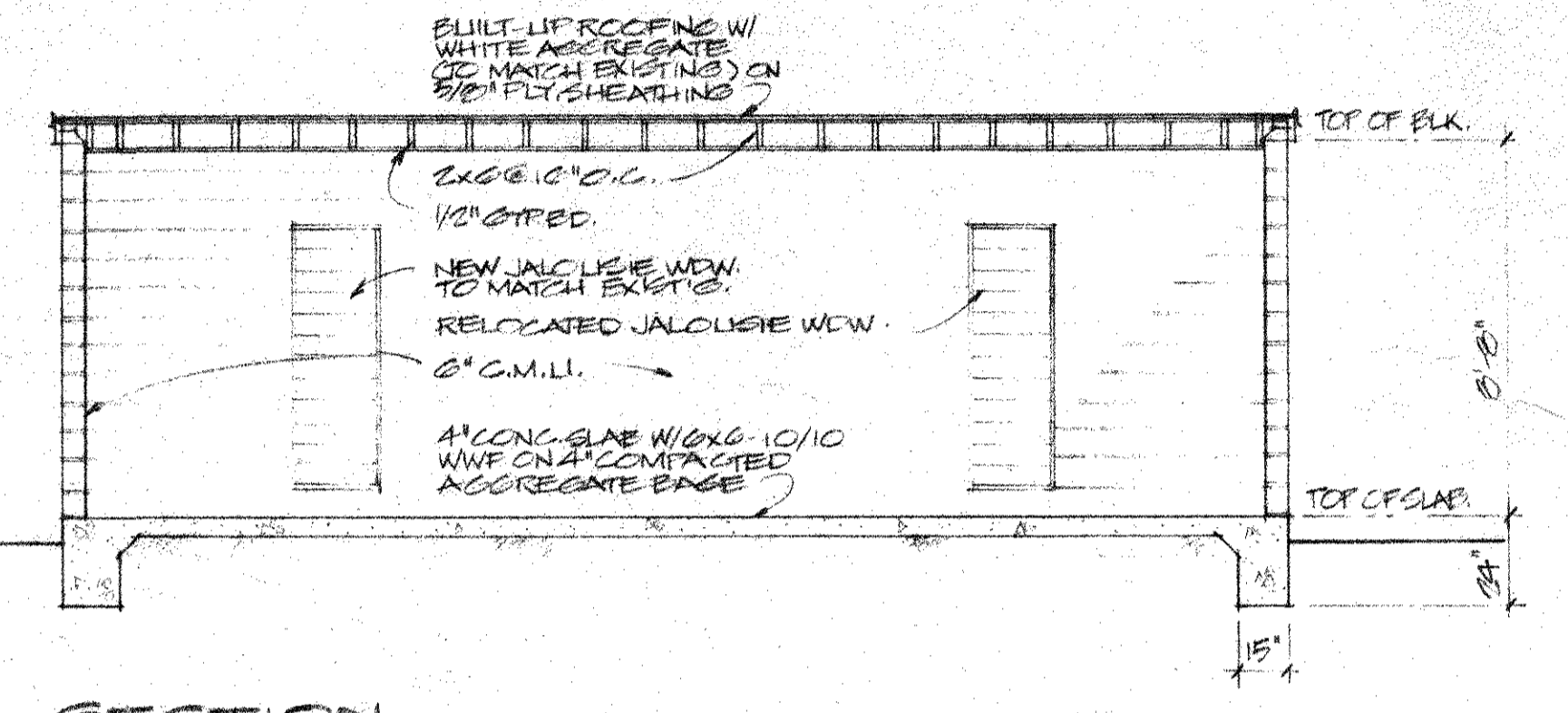

6 SECTION
1/4"=1'-0"

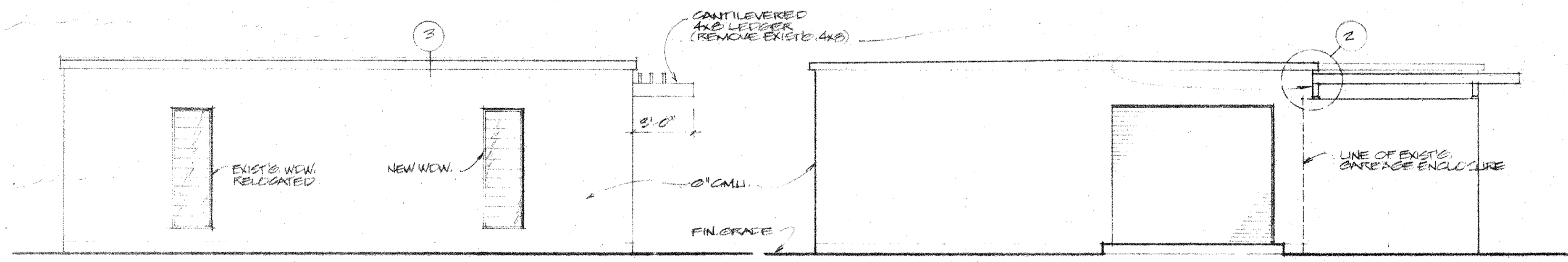

EAST

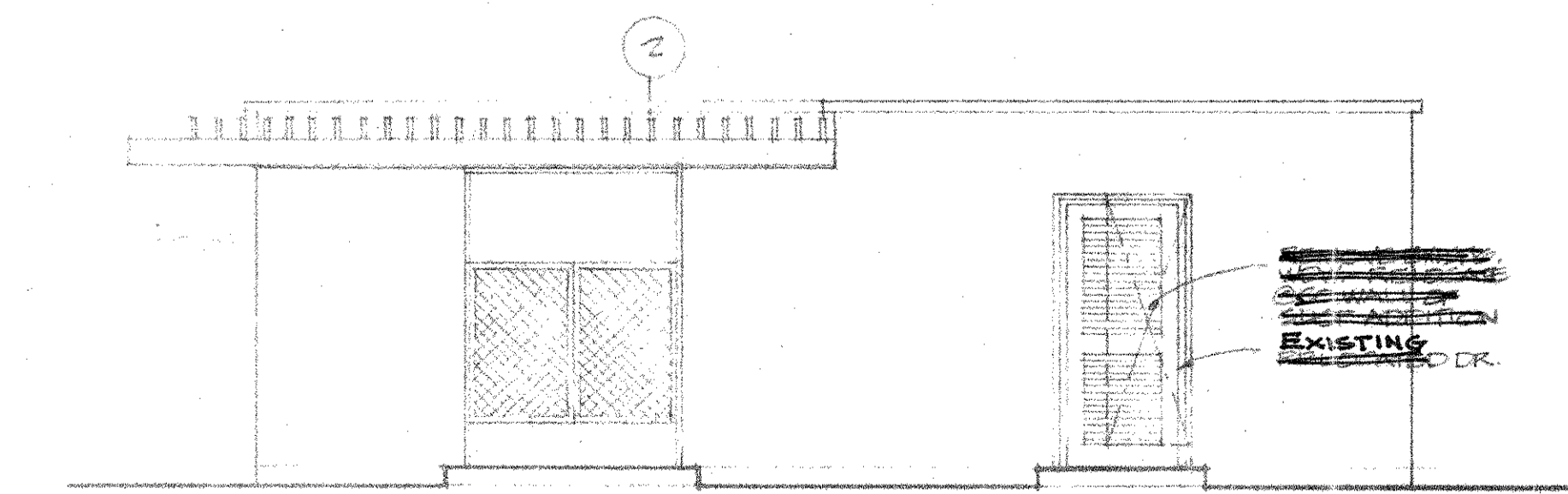

NORTH

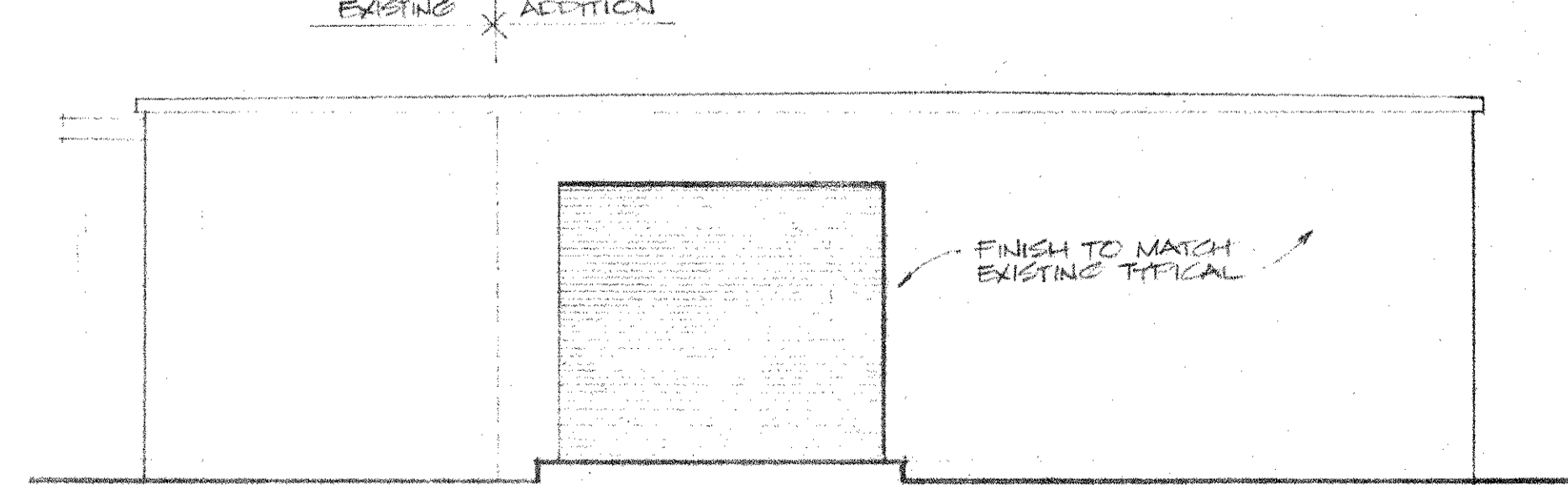

WEST

7 ELEVATIONS
1/4"=1'-0"

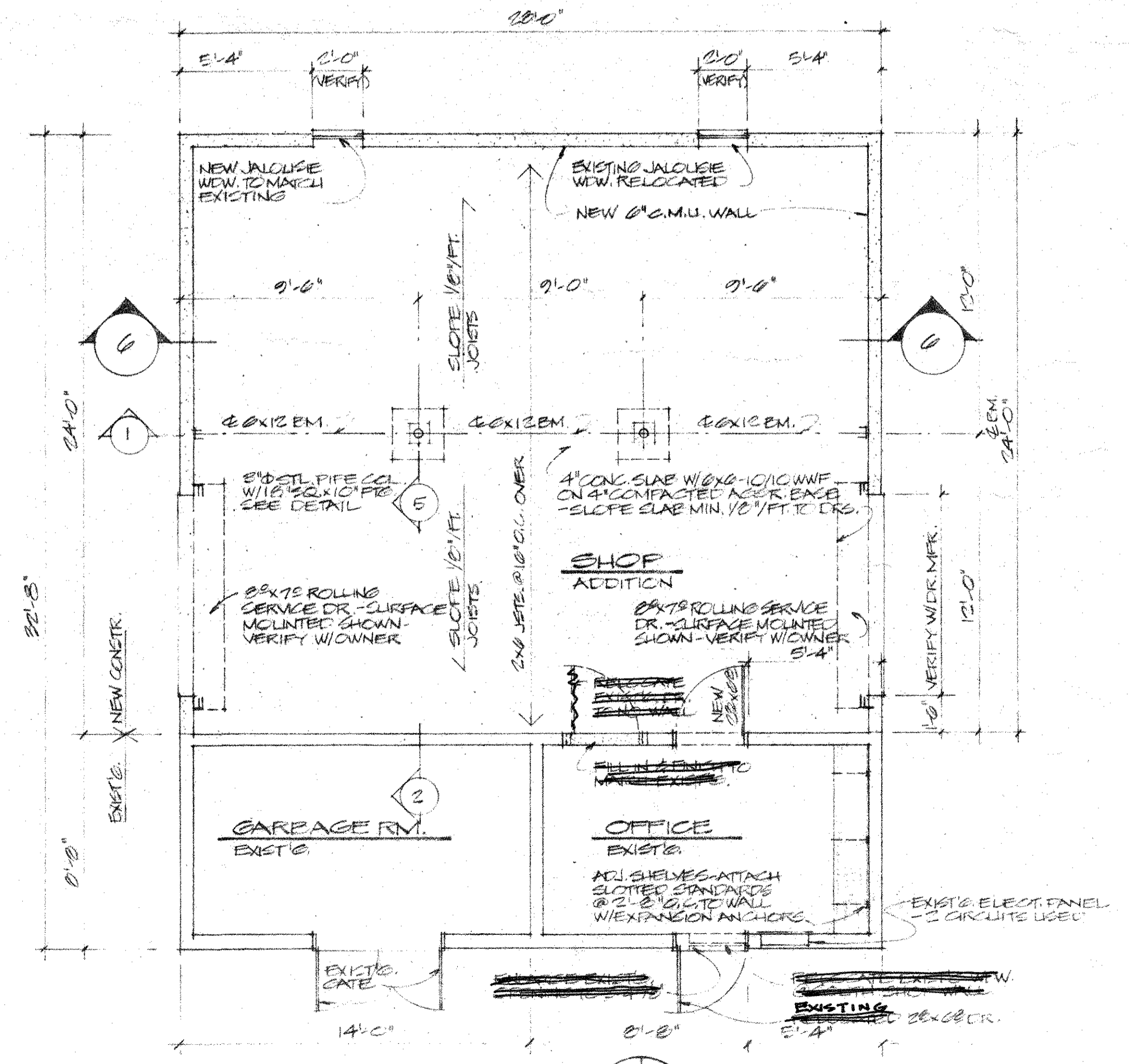

8 FLOOR PLAN
1/4"=1'-0"

- NEW 6" C.M.U. WALL
- EXISTING 6" C.M.U. WALL
- EXISTING 6" C.M.U. WALL TO BE REMOVED

REV.	DESCRIPTION	DATE

ADDITION OF SHOP TO EXISTING BLDG.
WAILEA
 MALII, HAWAII
 EKALI 2

DESIGNED BY
ROBERT B. MARTIN & ASSOCIATE

SHEET NO. 1
 OF ONE SHEET
 COMM. NO. 78-CB
 DRAWN BY GADDF
 CHECKED BY R.E.M.

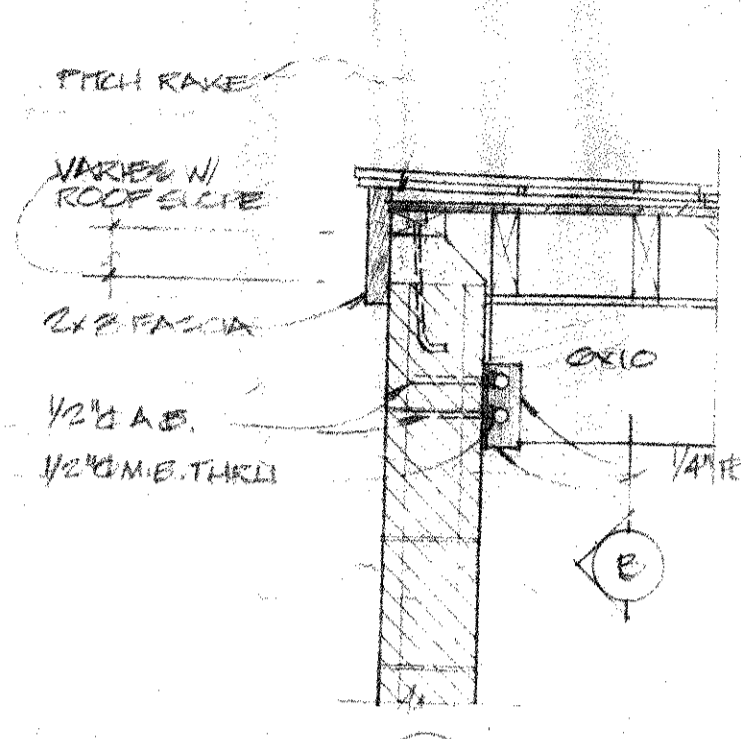

1 EM. HANGER
1/4" PITCH

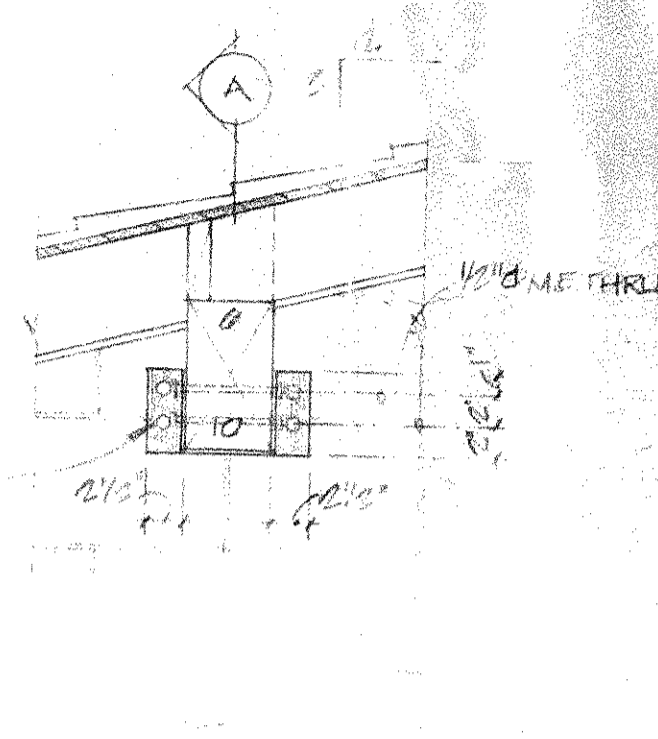

2 EAVE
1/4" PITCH

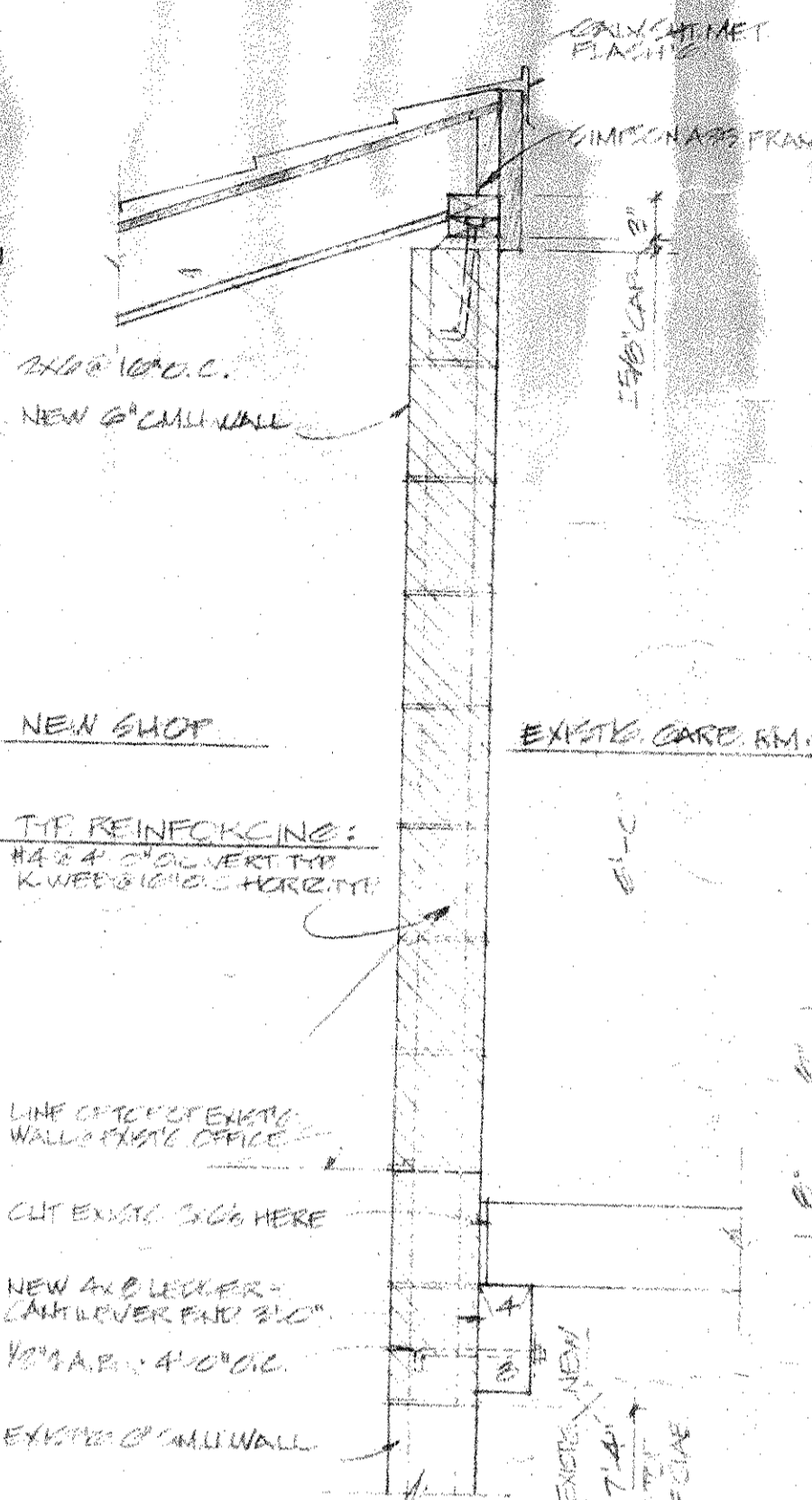

3 WALL SECTION
1/4" PITCH

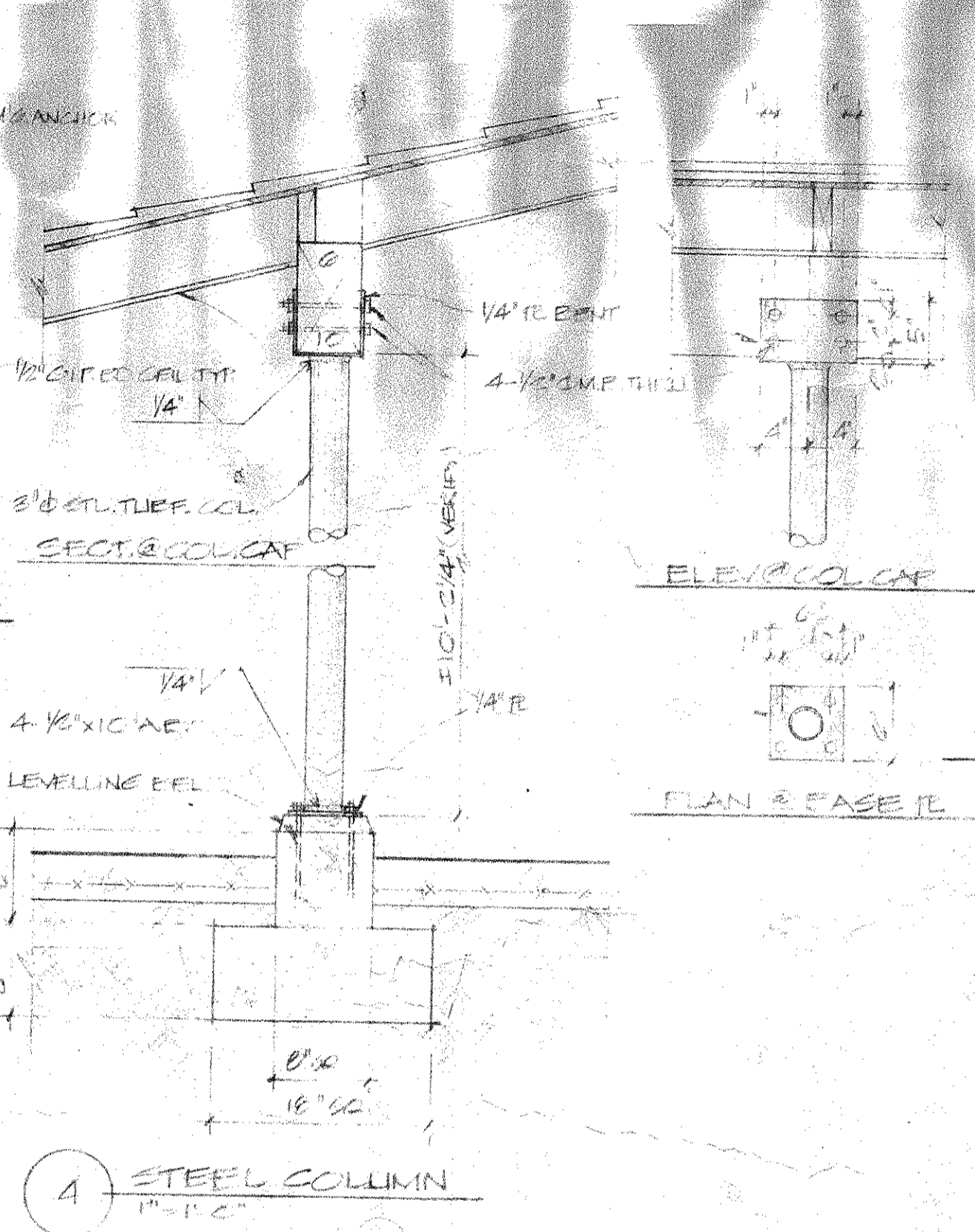

4 STEEL COLUMN
1/4" PITCH

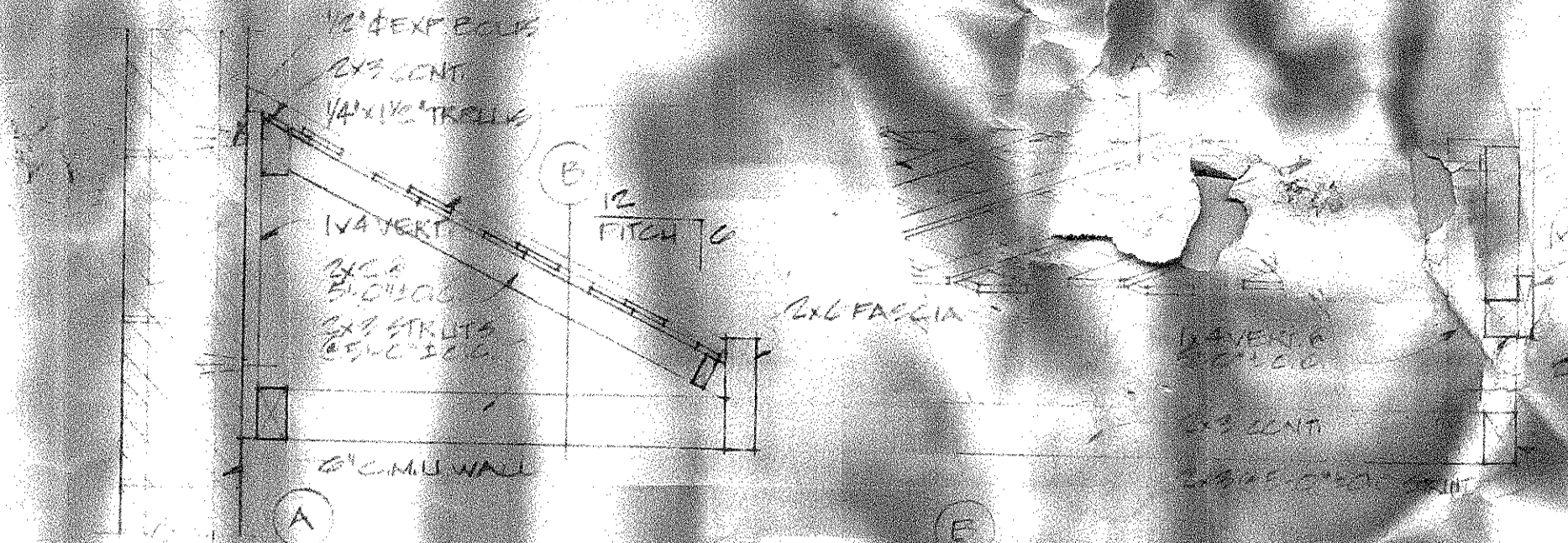

5 LATH TRELLIS
1/4" PITCH

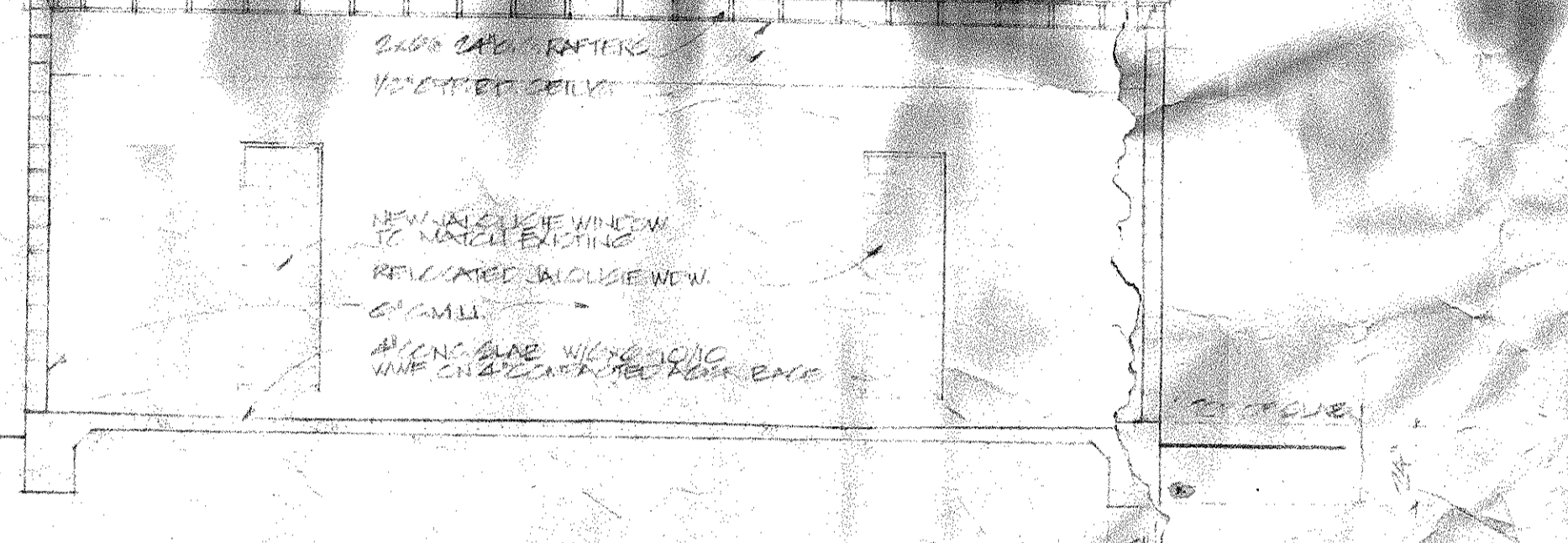

6 SECTION
1/4" PITCH

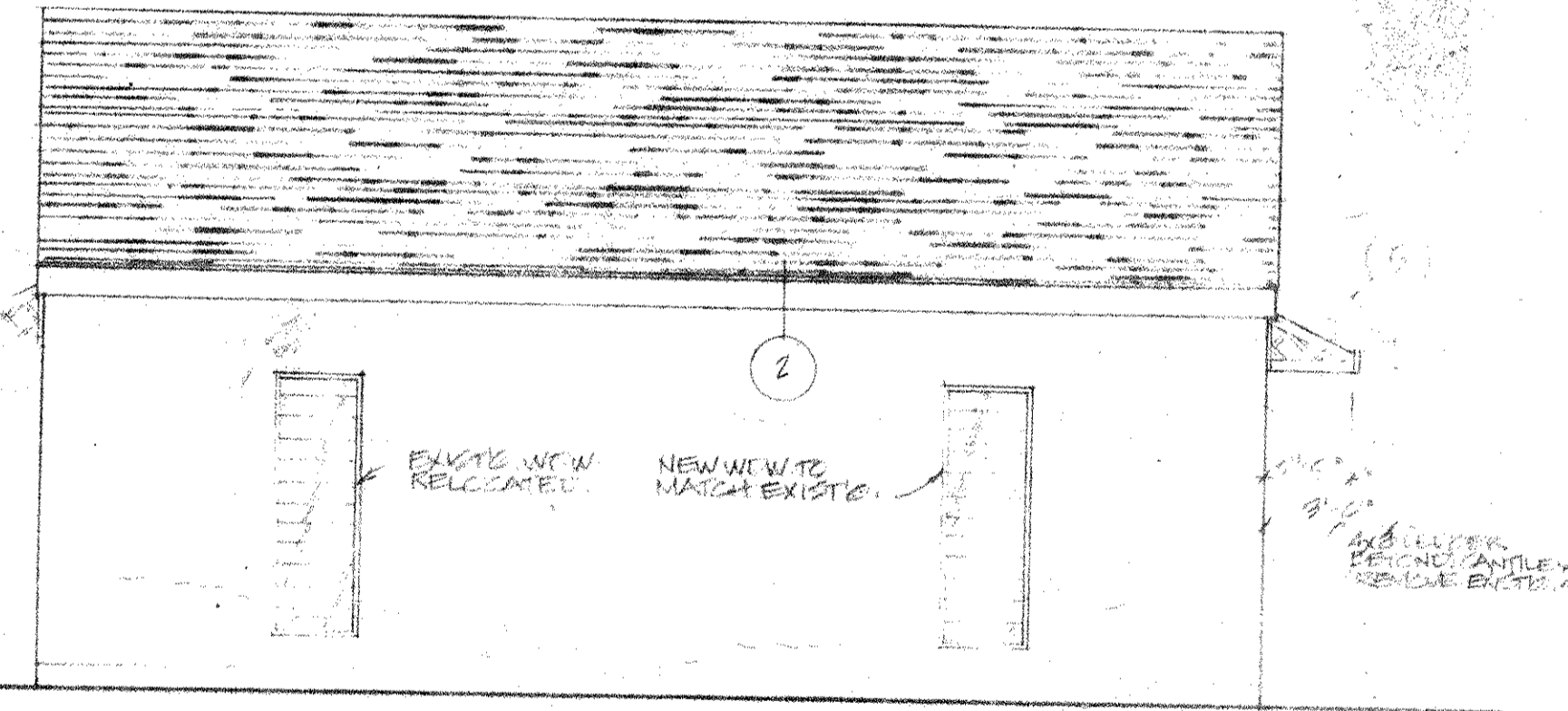

7 SOUTH ELEVATION
1/4" PITCH

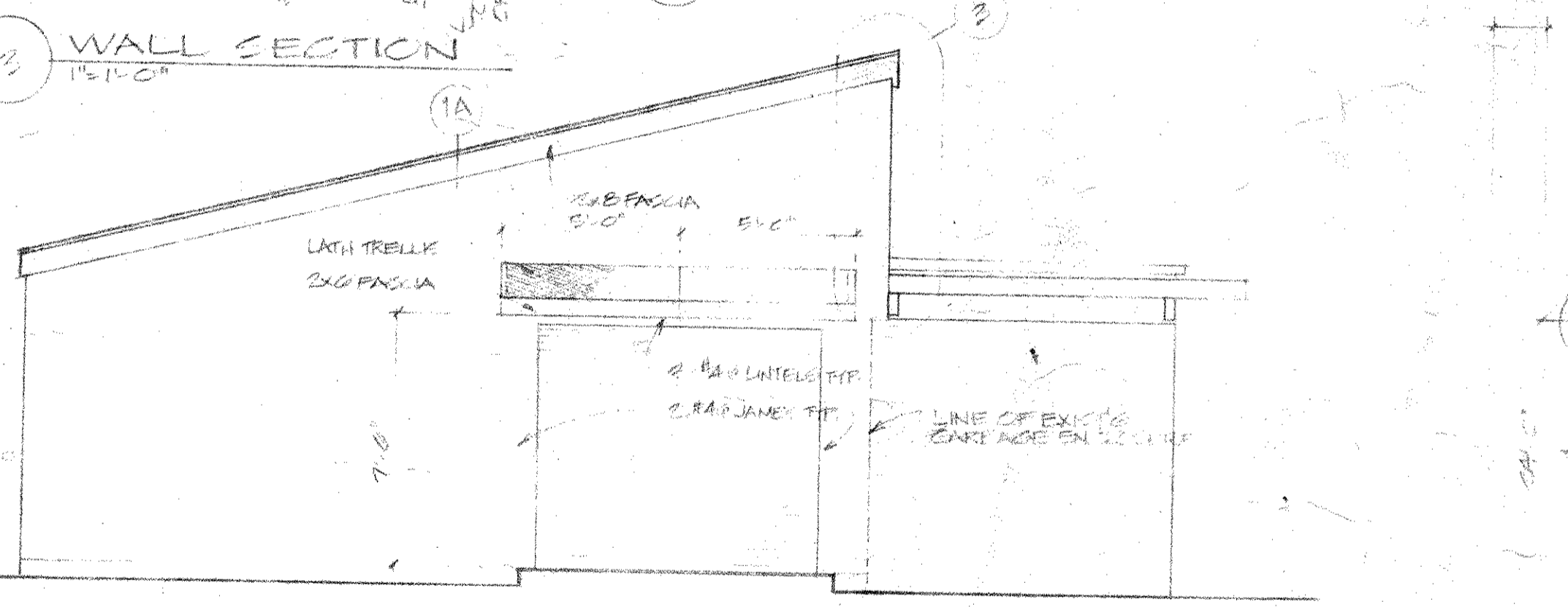

8 EAST ELEVATION
1/4" PITCH

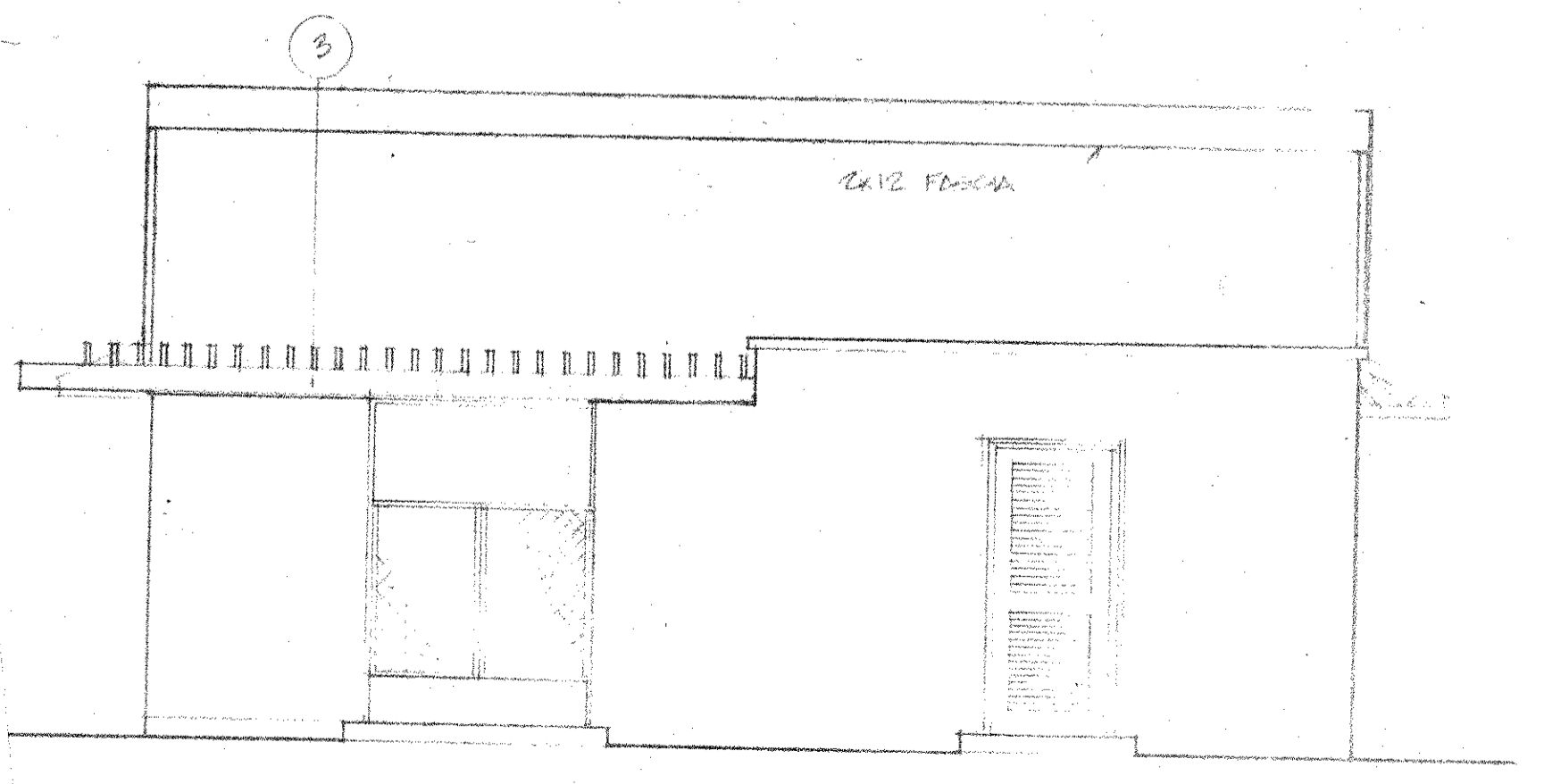

9 NORTH ELEVATION
1/4" PITCH

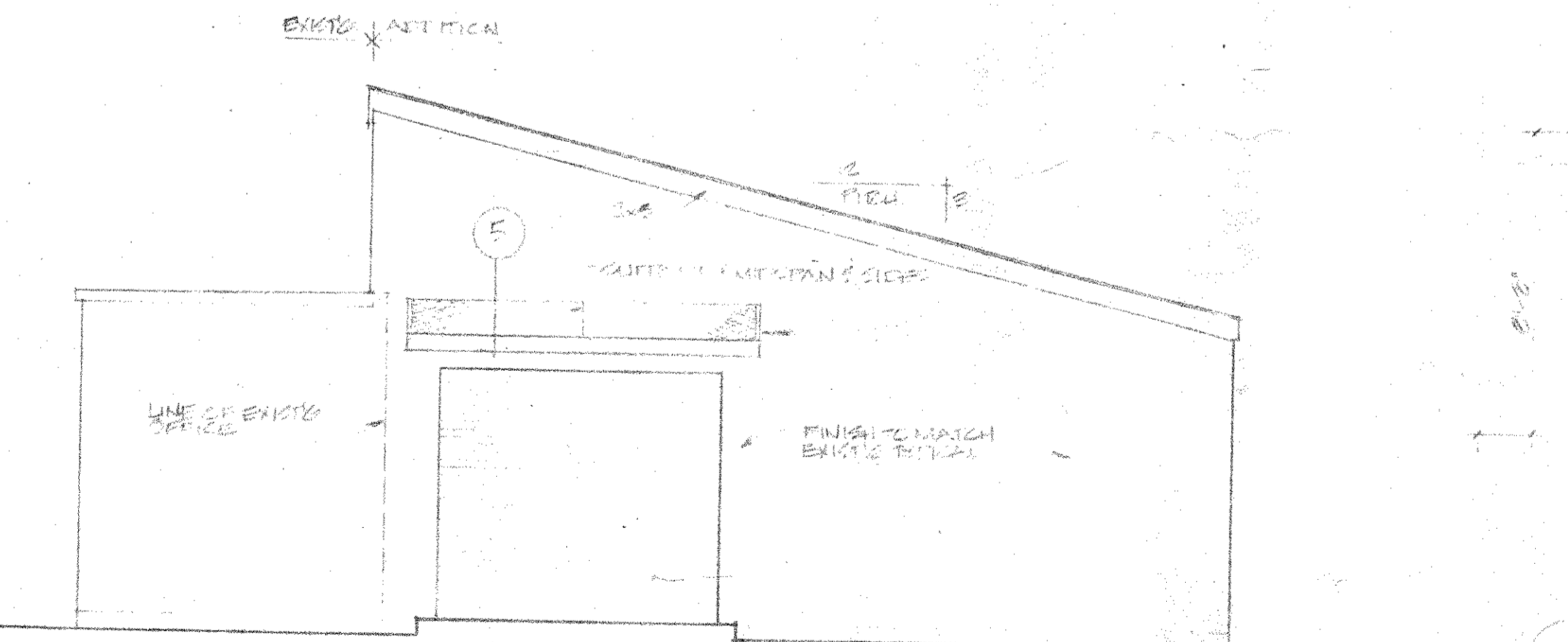

10 WEST ELEVATION
1/4" PITCH

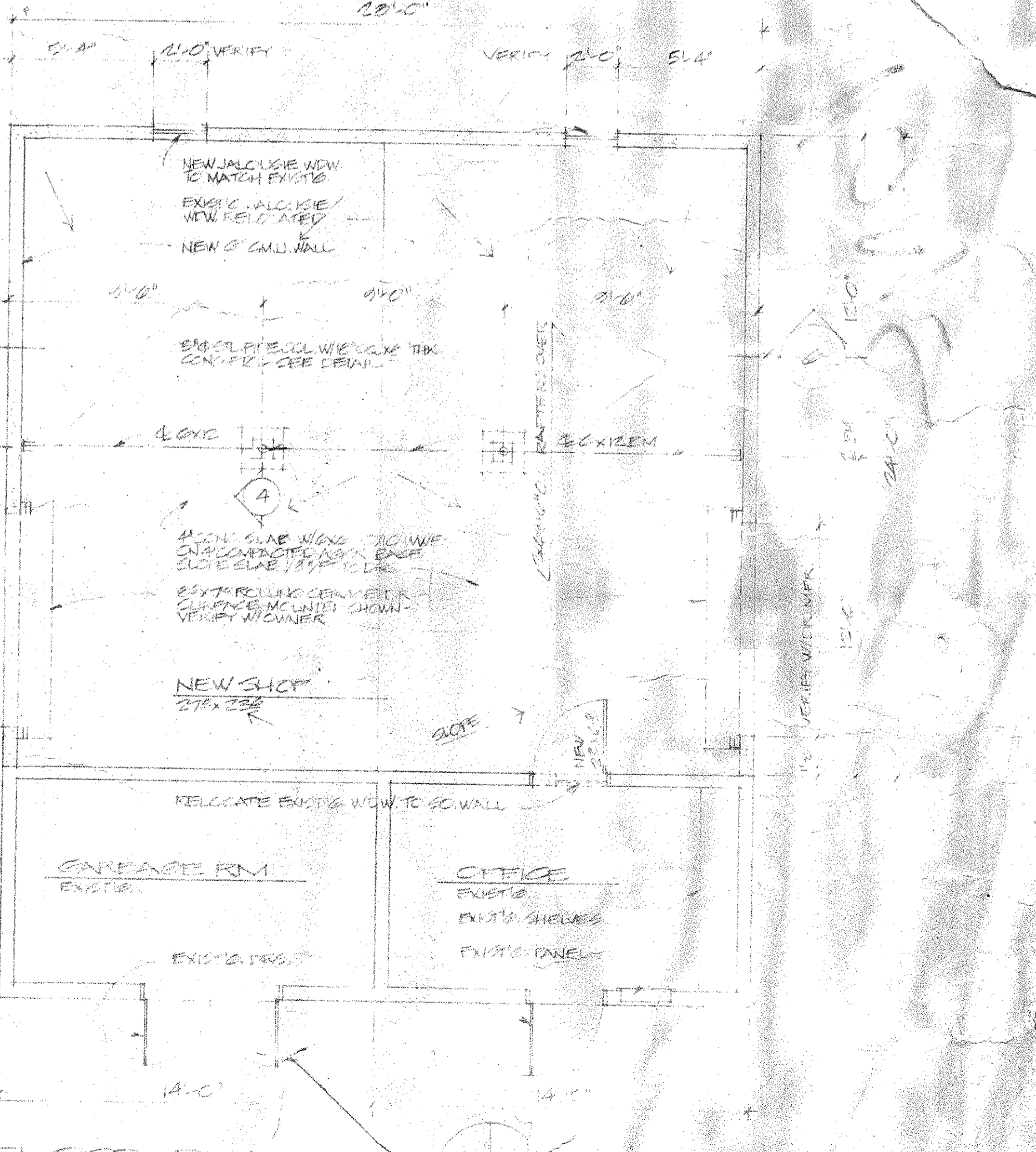

11 FLOOR PLAN
1/4" PITCH

SECTION OF SHOP TO EXIST'G ELDG.
 EXAM'G
 MAUI, HAWAII
 DATE
 DESCRIPTION
 REV.
 ROBERT B. MARTIN & ASSOCIATE
 1000 S. W. BEAVERTON HILLSDALE HWY.
 BEAVERTON, OREGON
 SHEET NO.
 OF

DATE
DESCRIPTION
REV.

ADDITION OF SHOP TO EXIST'G BLDG
WALEA
 EKAHI 2
 MALI, HAWAII

DESIGNED BY
ROBERT B. MARTIN & ASSOCIATE

SHEET NO 1 OF ONE SHEET
COMM. NO 70-03
DRAWN BY GADDF
CHECKED BY R.E.M.
DATE MARCH 22, 1978

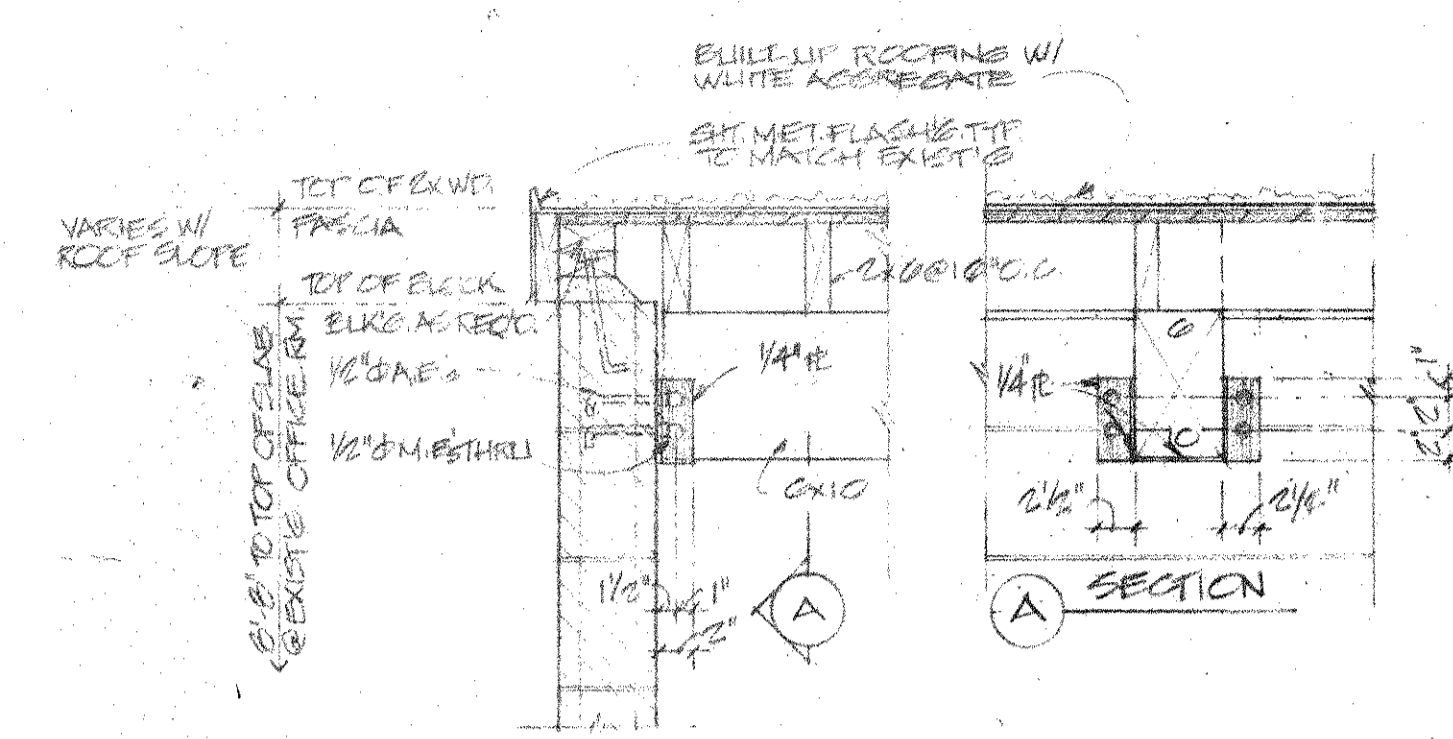

1 EM. HANGER
1/4"=1'-0"

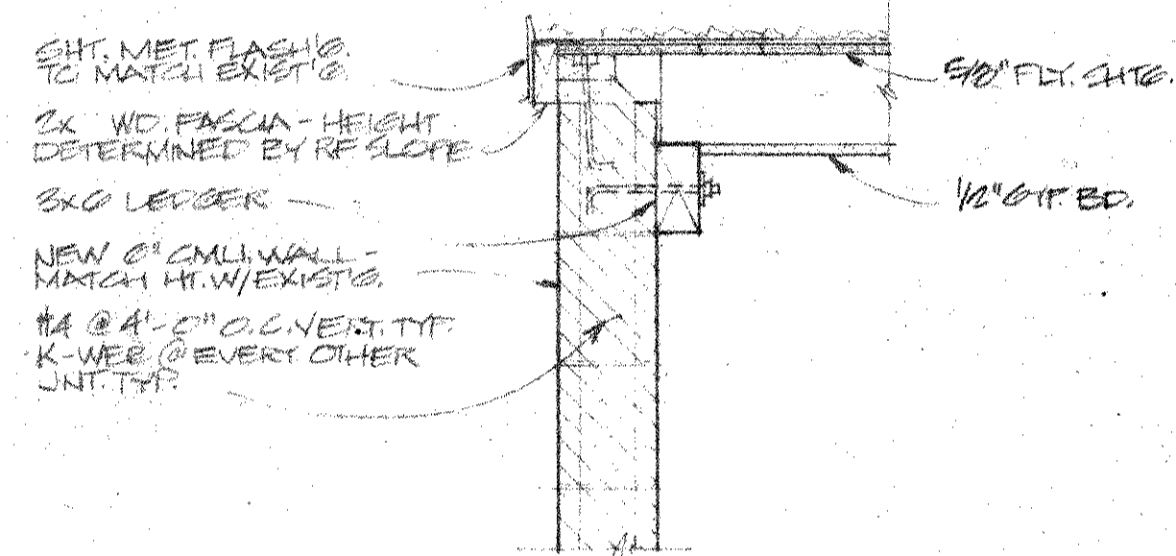

3 3x6 LEDGER
1/4"=1'-0"

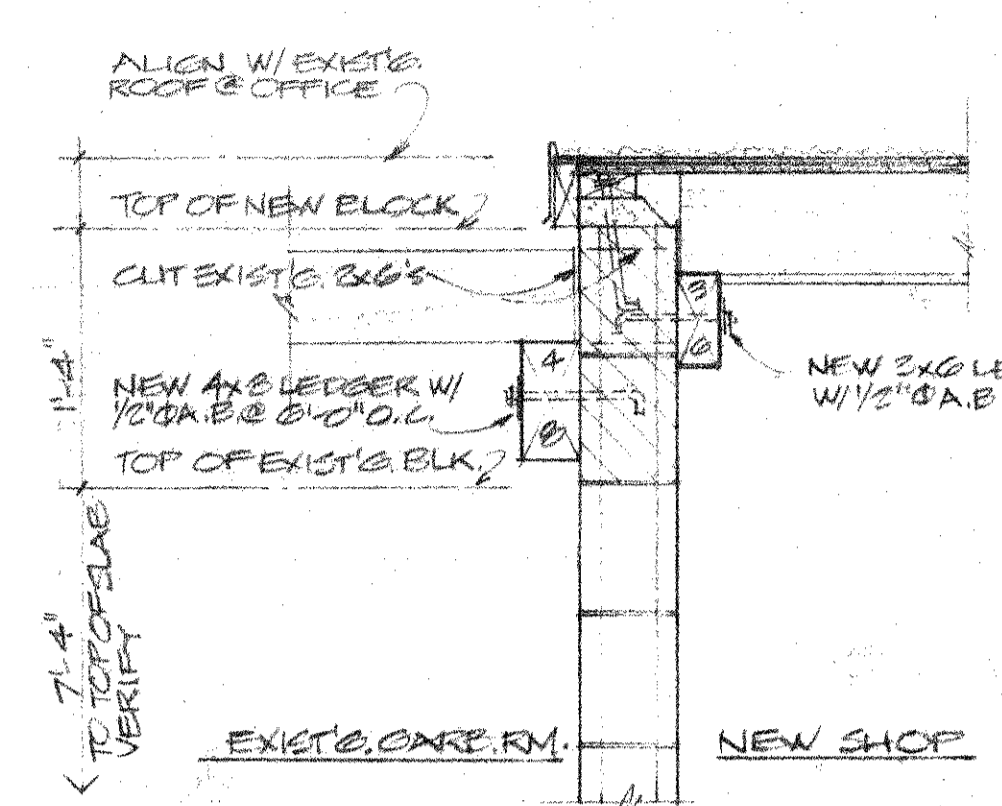

2 LEDGERS @ GARAGE RM.
1/4"=1'-0"

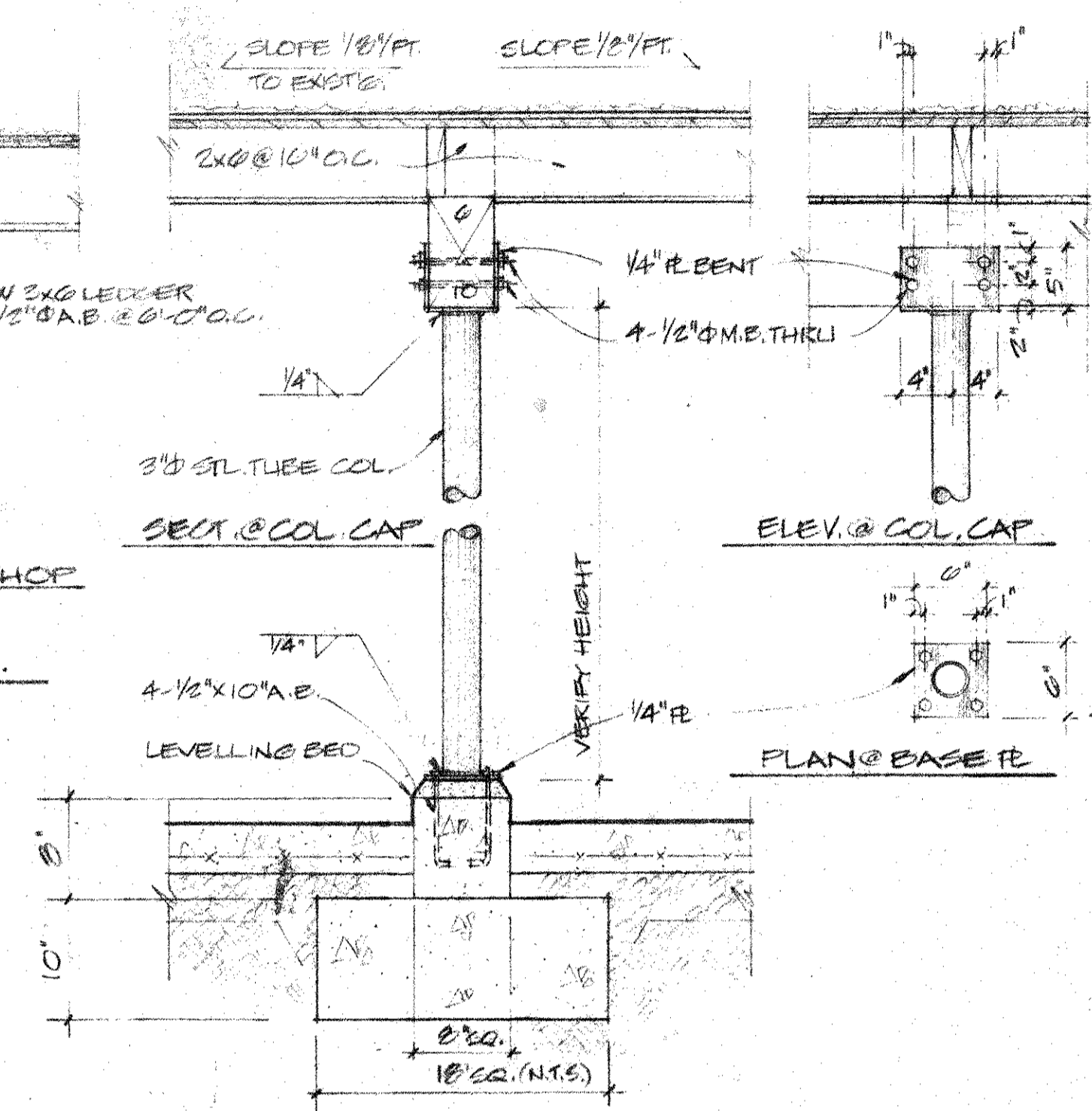

5 STL. COLUMN
1/4"=1'-0"

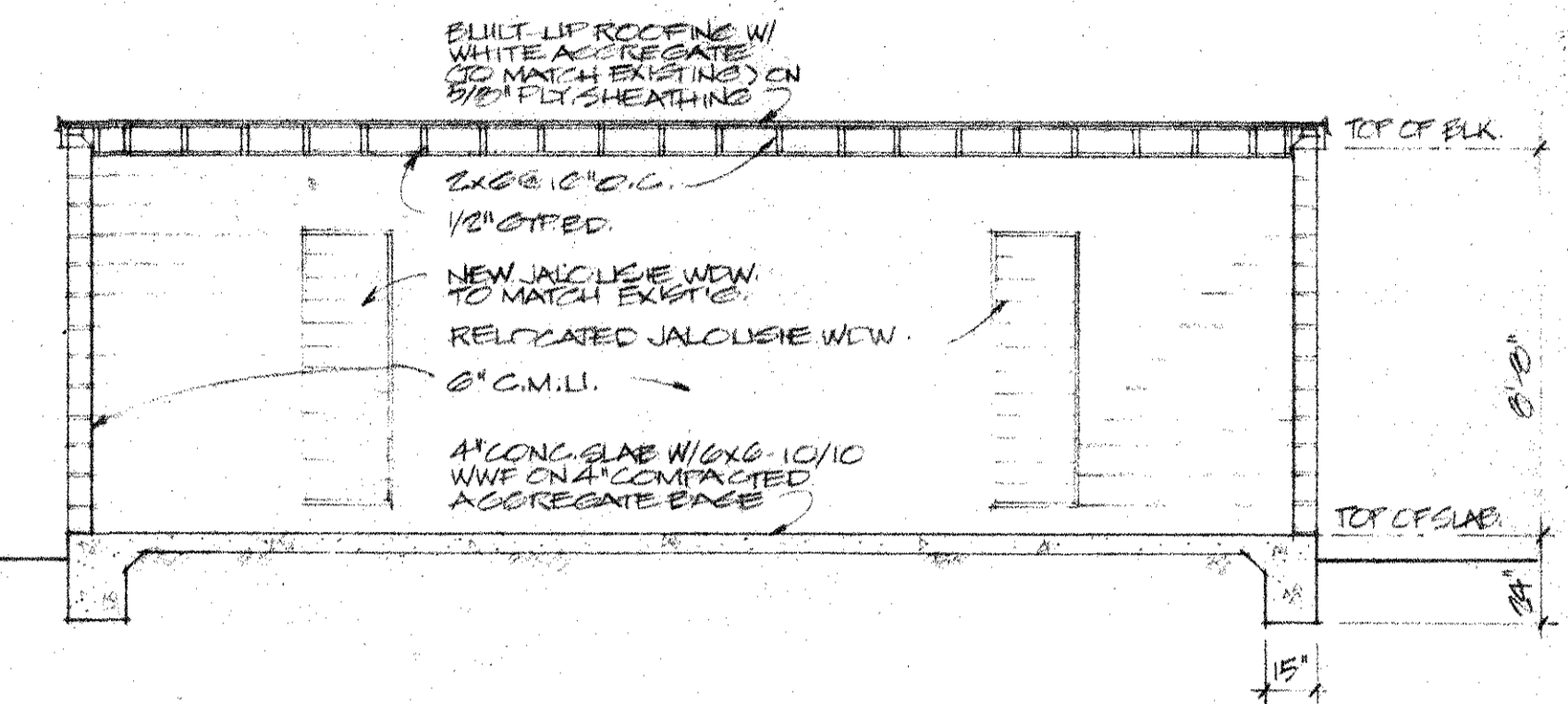

6 SECTION
1/4"=1'-0"

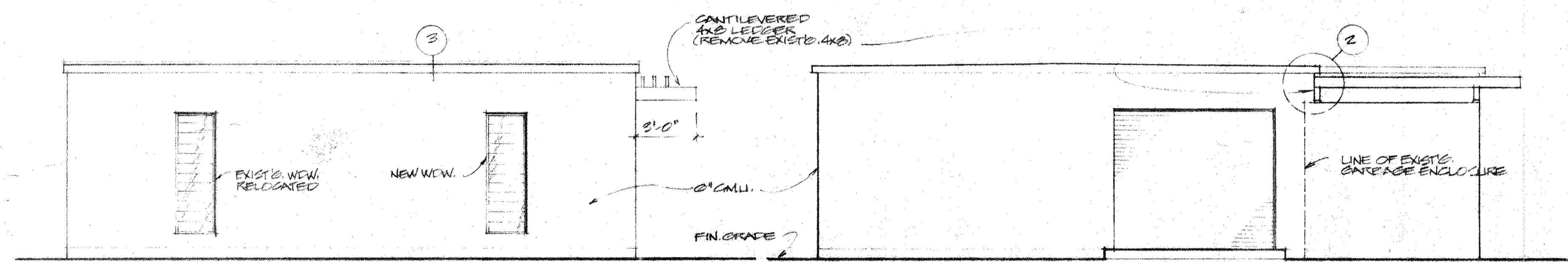

SOUTH

EAST

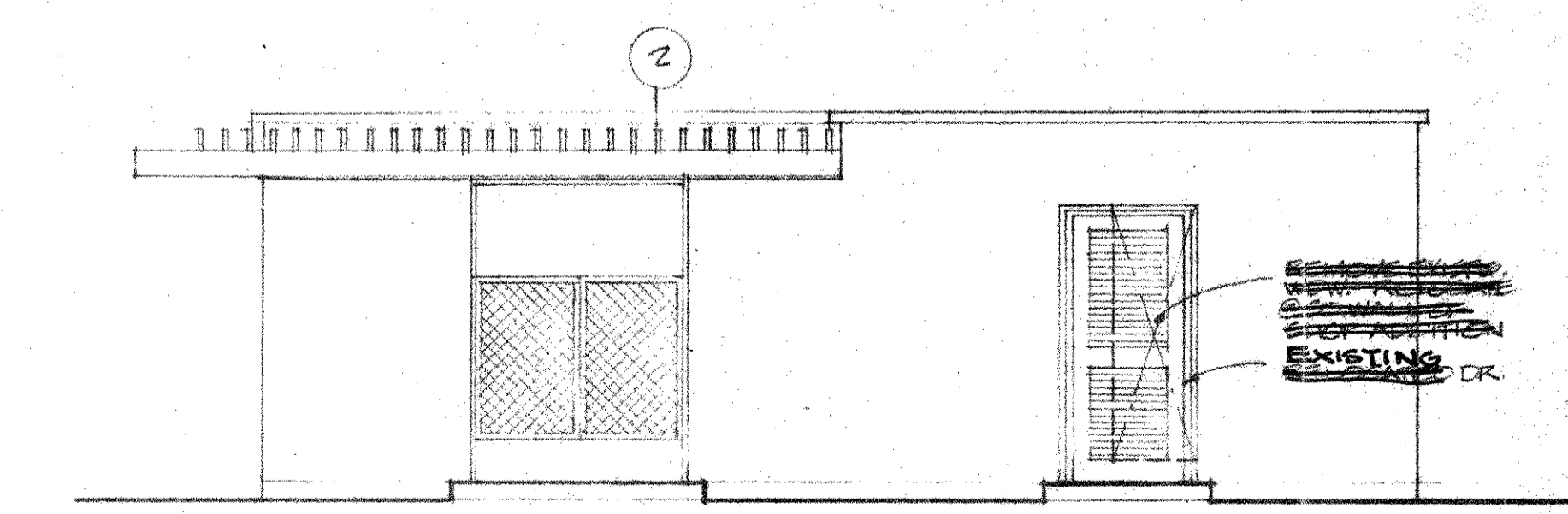

NORTH

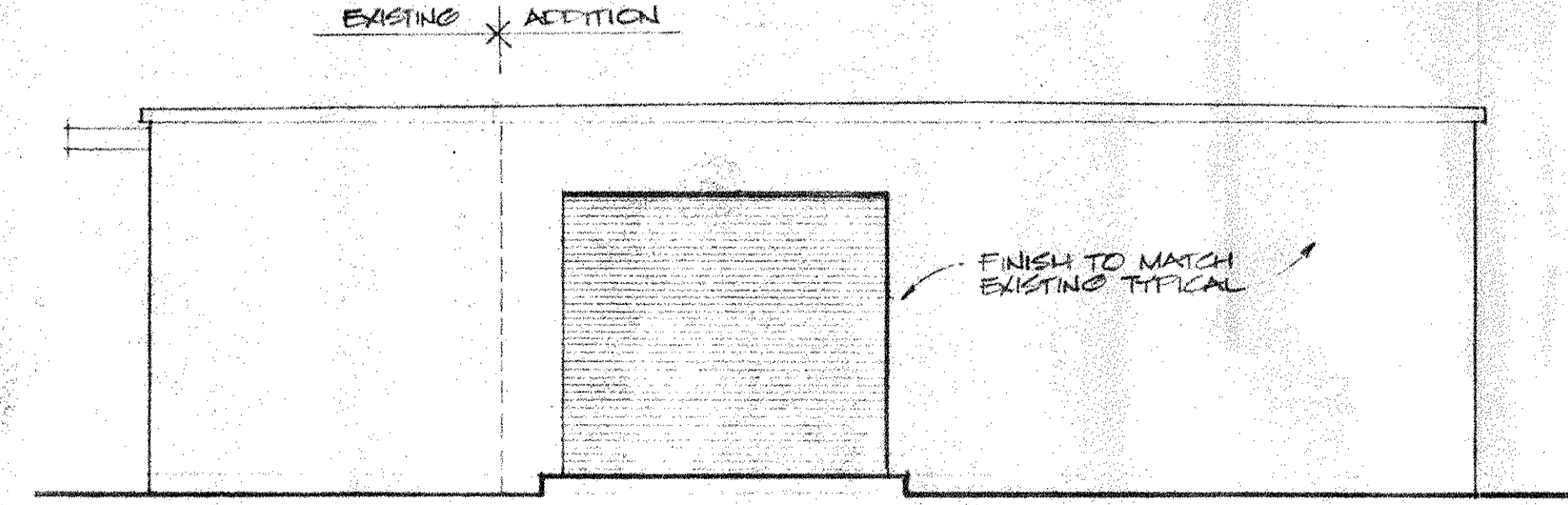

WEST

7 ELEVATIONS
1/4"=1'-0"

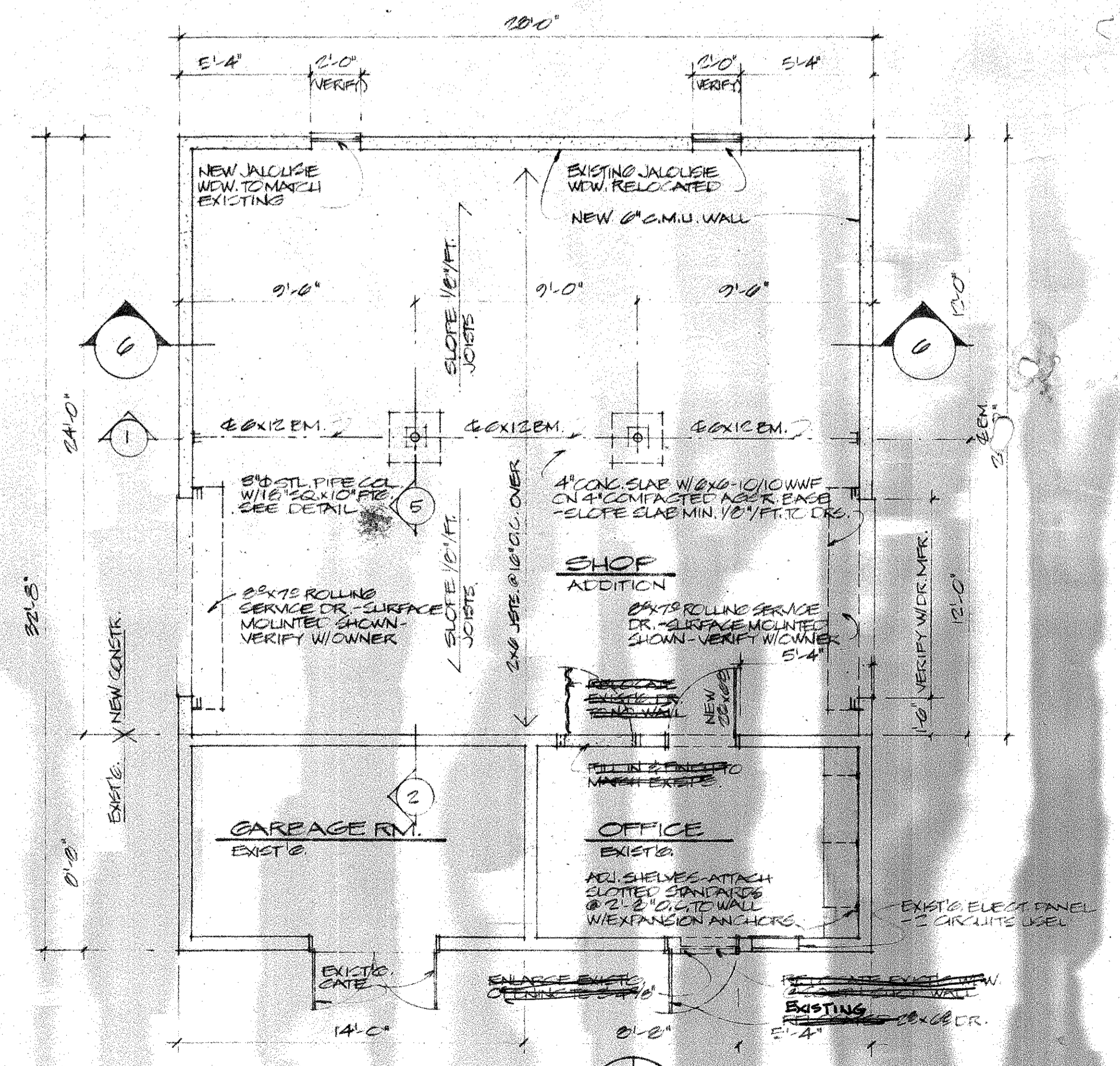

8 FLOOR PLAN
1/4"=1'-0"

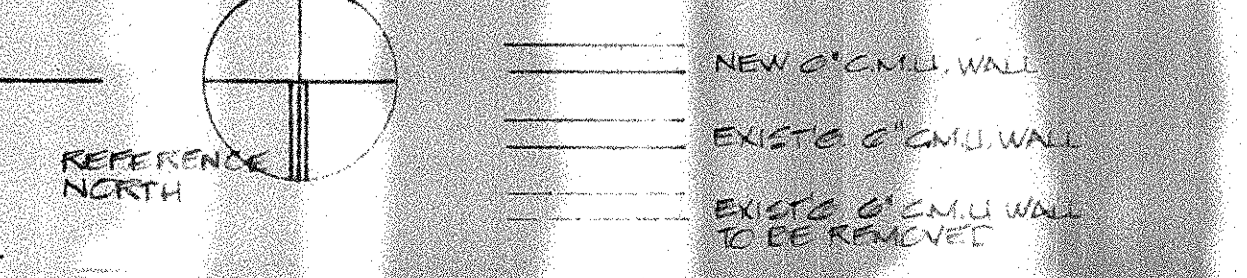

REFERENCE NORTH