

Wailea
KAH 2
 MAUI, HAWAII
 WAILEA DEVELOPMENT COMPANY

REVISED ENTRY TO BLDG. #19
 (DUE TO RELOCATION OF BLDG. #10)
 ENTRY TRELLIS, & PARKING
 DATE: 16 APR. 75
 SCALE: 1" = 20'
A200

Emerick Homesy Dodge and Davis
 Architects and Planners
 120 Green Street
 San Francisco, CA 94111
 (415) 421-1924

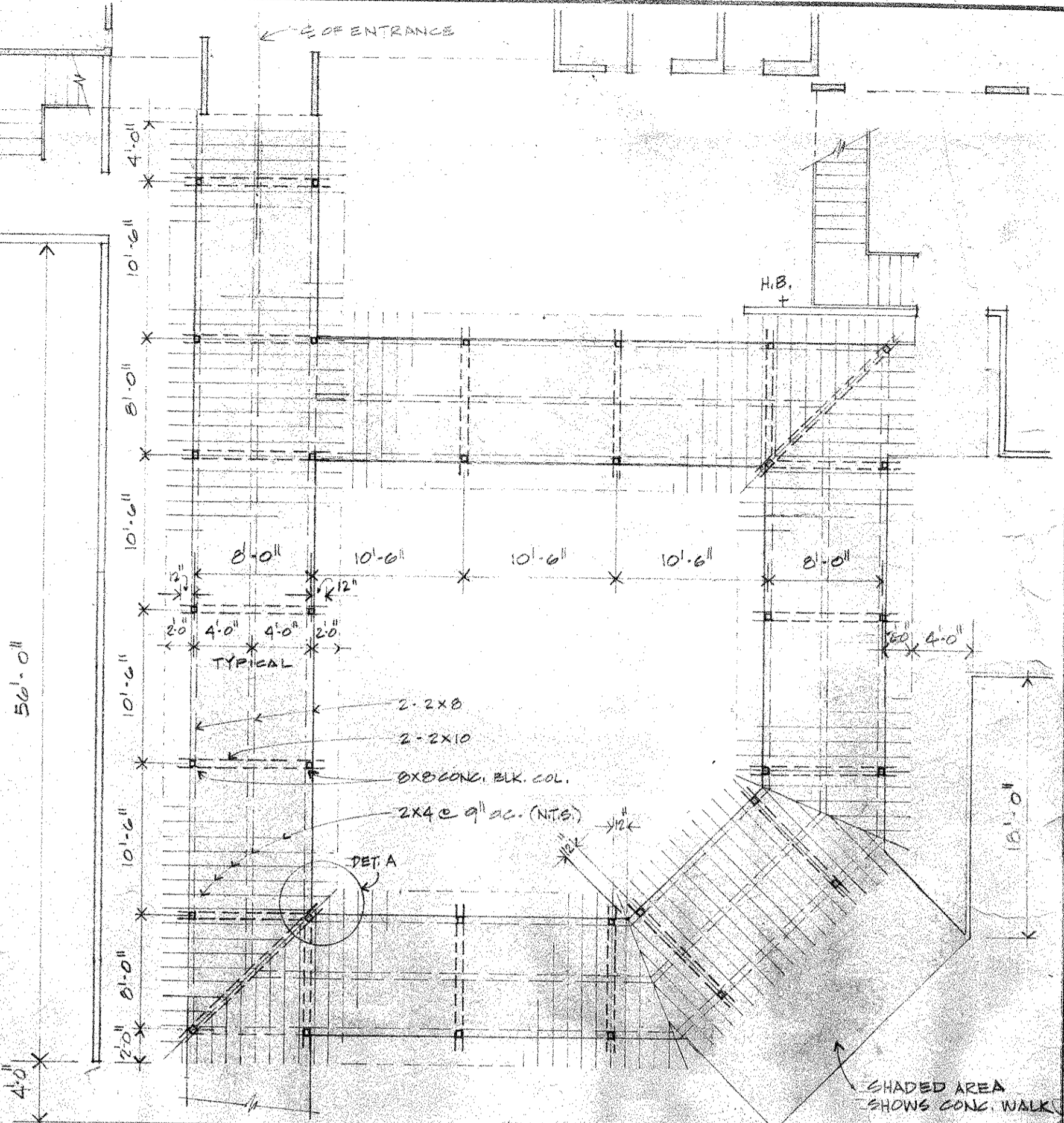

TRELLIS PLAN
 SCALE 1/8" = 1'-0"
 NOTES:
 SEE STRUCTURAL DWGS FOR CONC. BLK. COLS.
 SEE SHT. A-32 FOR TYPICAL TRELLIS DETAILS.

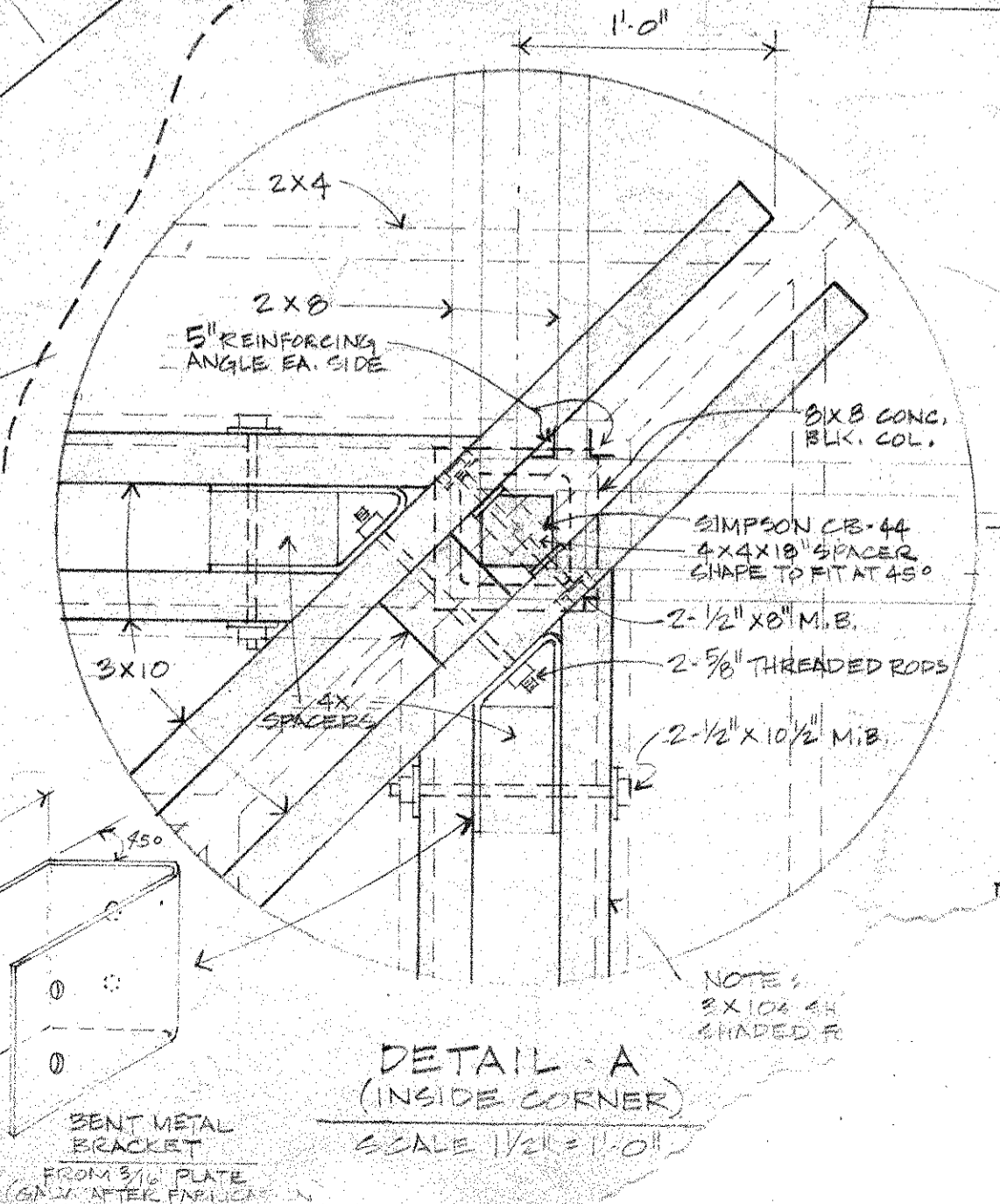

DETAIL - A
 (INSIDE CORNER)
 SCALE 1/2" = 1'-0"

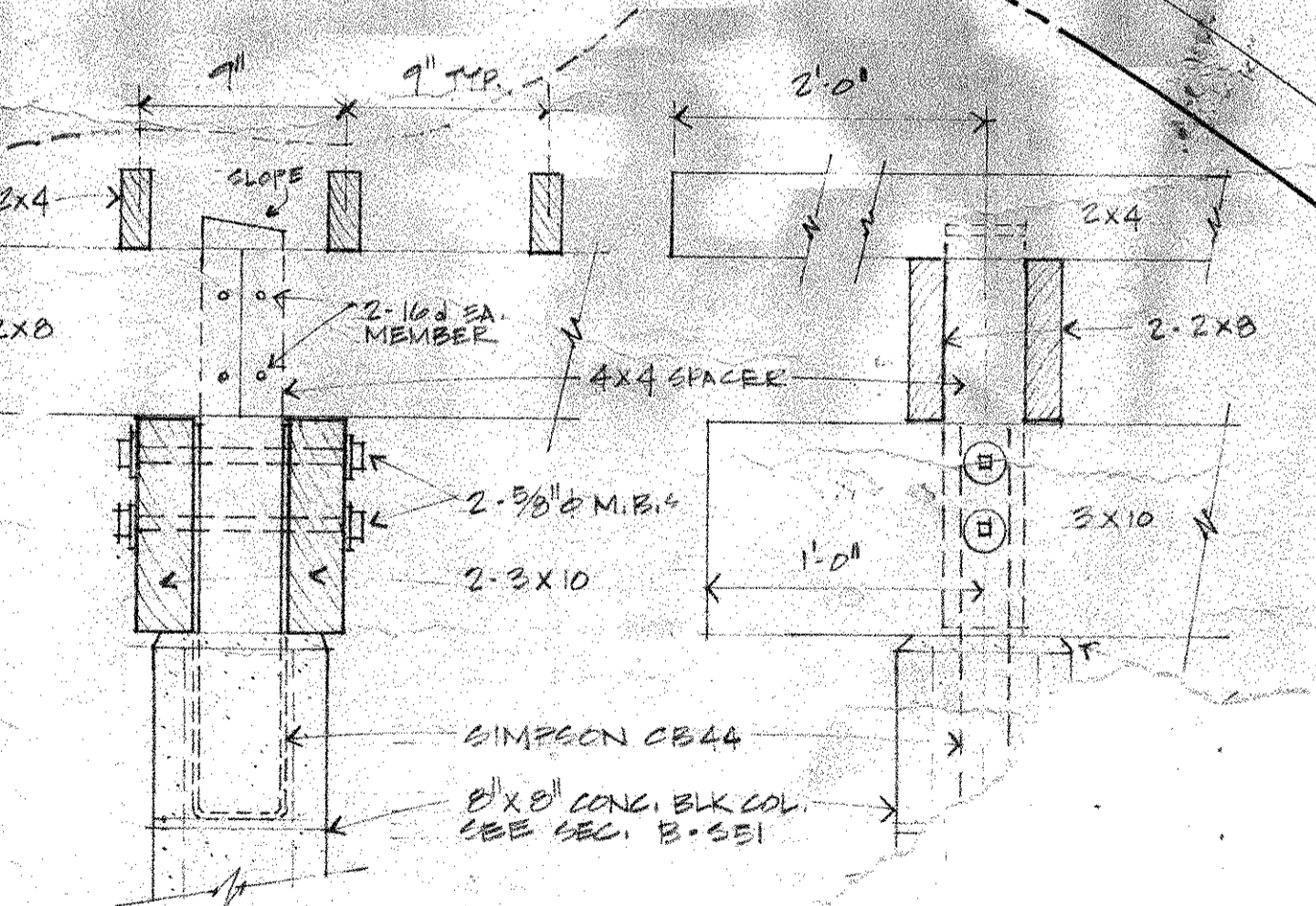

LONGITUDINAL DET.

FINAL
CONSTRUCTION PLANS
MAR 17 1975

Emerick Homesy Dodge and Davis
 Architects and Planners
 120 Green Street
 San Francisco, California 94111
 (415) 421-1924

CONSTRUCTION	17 MAR. 75
REVIEW	27 APR. 75
ISSUED FOR	17 MAY 75
BULLETIN	DATE

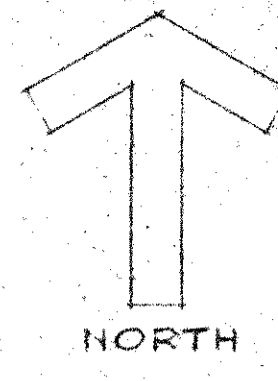
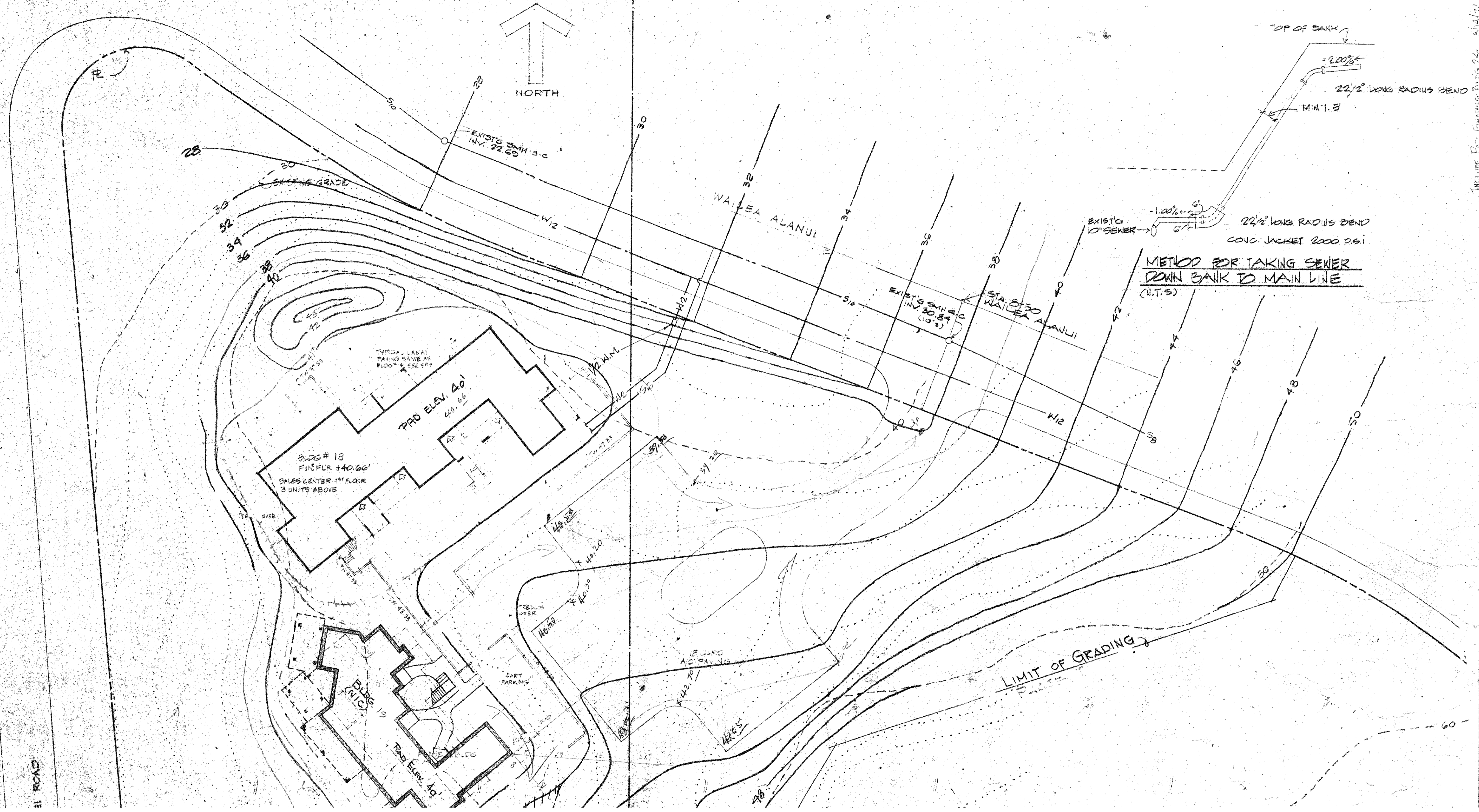

**METHOD FOR TAKING SEWER
DOWN BANK TO MAIN LINE**
(N.T.S)

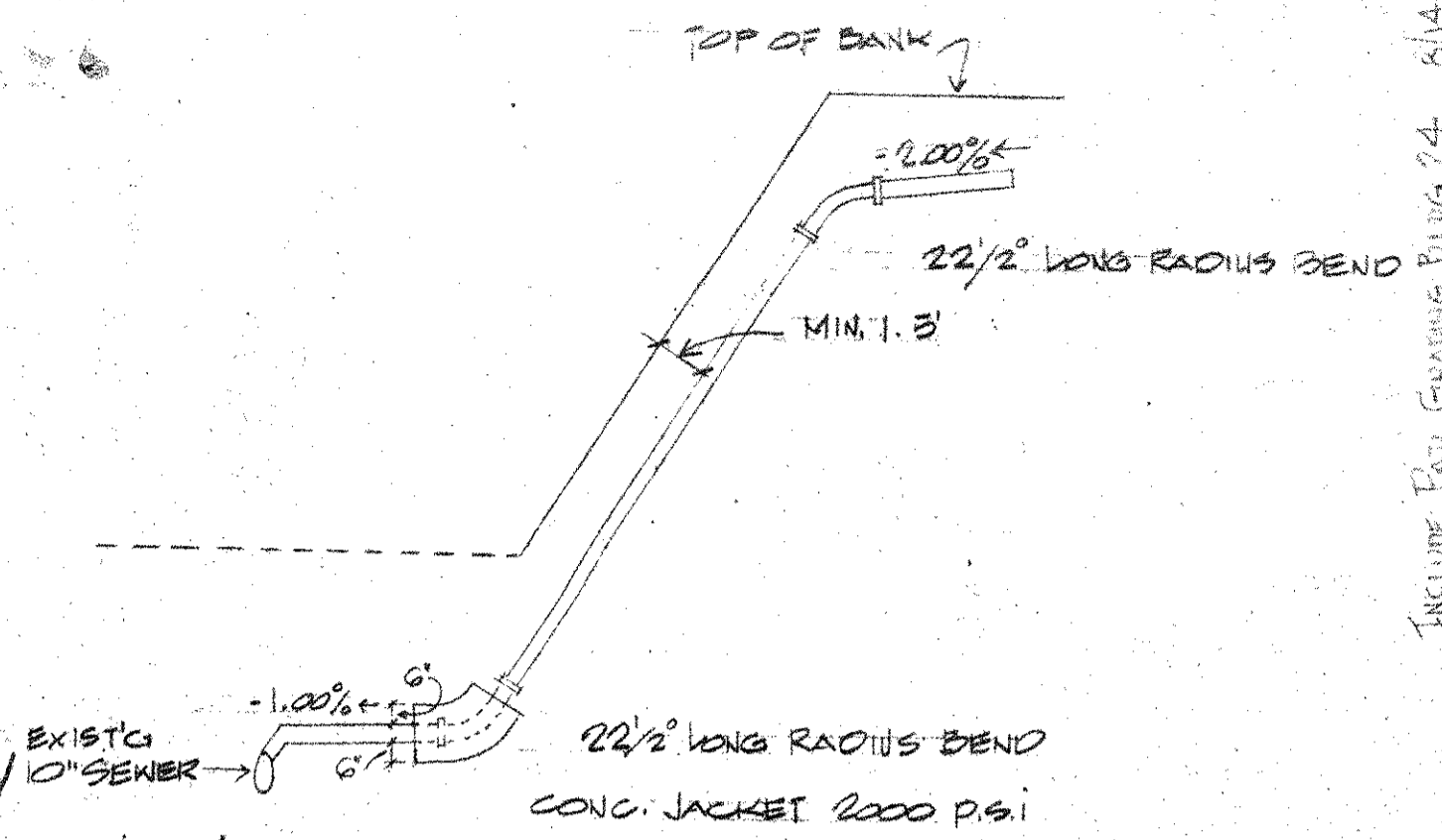

INCLUDE FALL GRADING BLDG 24 8/14/74

CONSTRUCTION	17 MAR 76
R.O.C. # 2	27 AUG 74
CONSULTANTS	17 MAY 74
DATE	

Eberick Homsey Dodge and Davis
Architects and Planners

Ornis 94111

a 1

MENT COMPANY
HONOLULU, HAWAII

KIHEI RD.

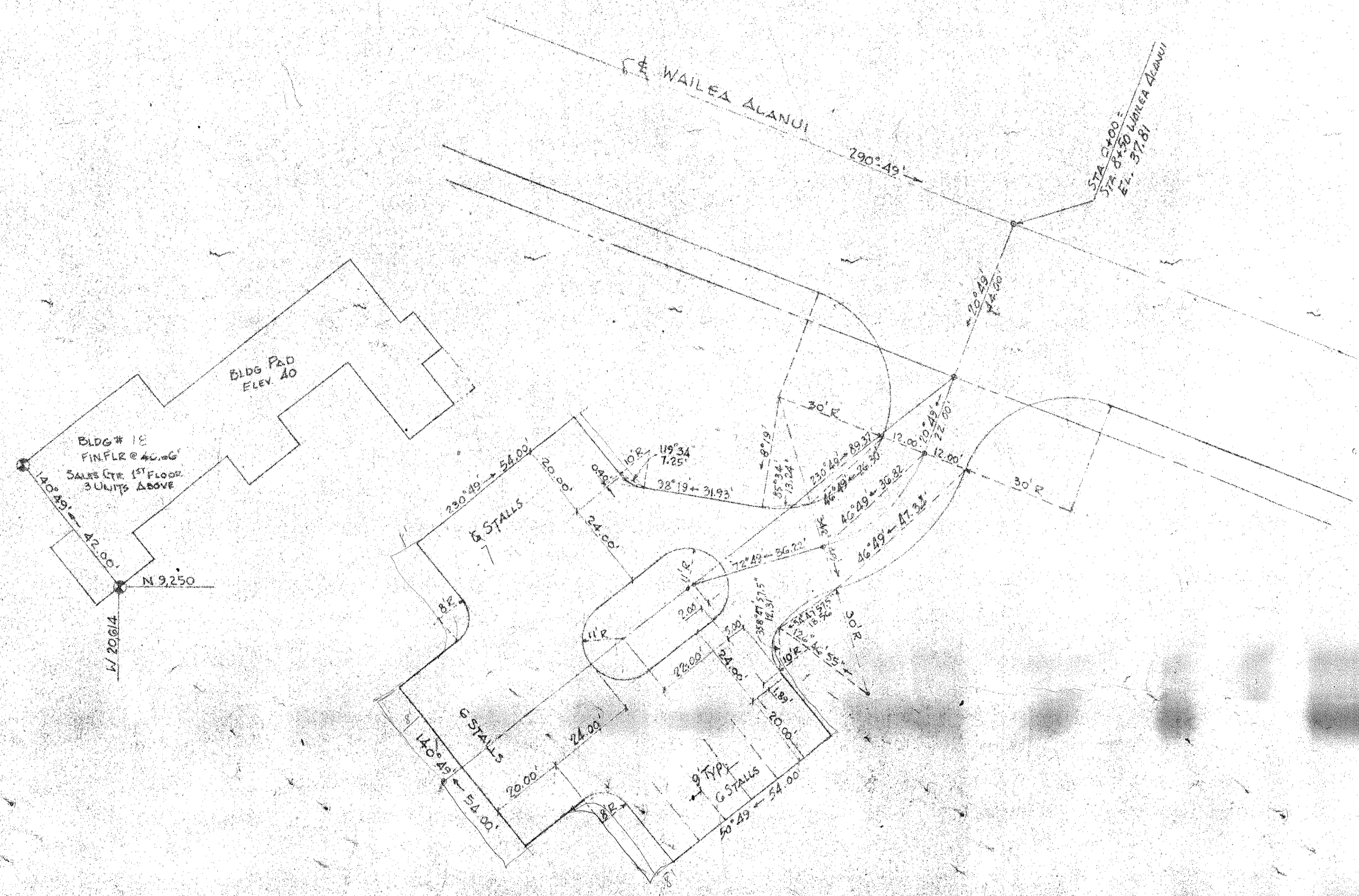

N 20 500

N 9100

STA 0+00
57' 0" TO WAILEA ALANUI
ELEV. 577.81

WAILEA ALANUI

DATE	17 MAR. 74
BY	17 MAR. 74
CHECKED	17 MAR. 74
APPROVED	17 MAR. 74
SCALE	1" = 20'
SHEET	1

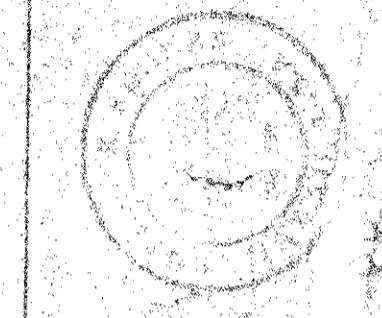

Wailea Engineering Consultants, Inc.
Engineers
1735 Kalia Road
Honolulu, Hawaii 96813

Estimate Highway Design and Construction
A Division of Wailea Engineering Consultants, Inc.
1735 Kalia Road
Honolulu, Hawaii 96813

Wailea
ENGINEERS

TMK: [blank]
TITLE: [blank]
BY: [blank]
SCALE: 1" = 20'
SHEET: 1

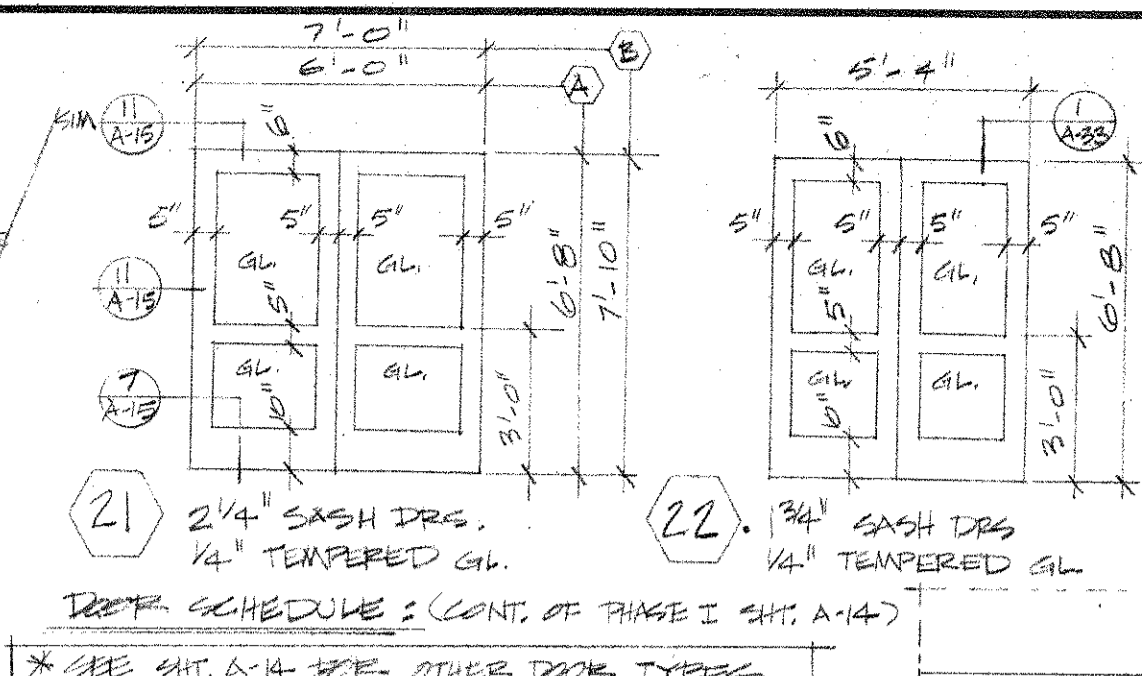
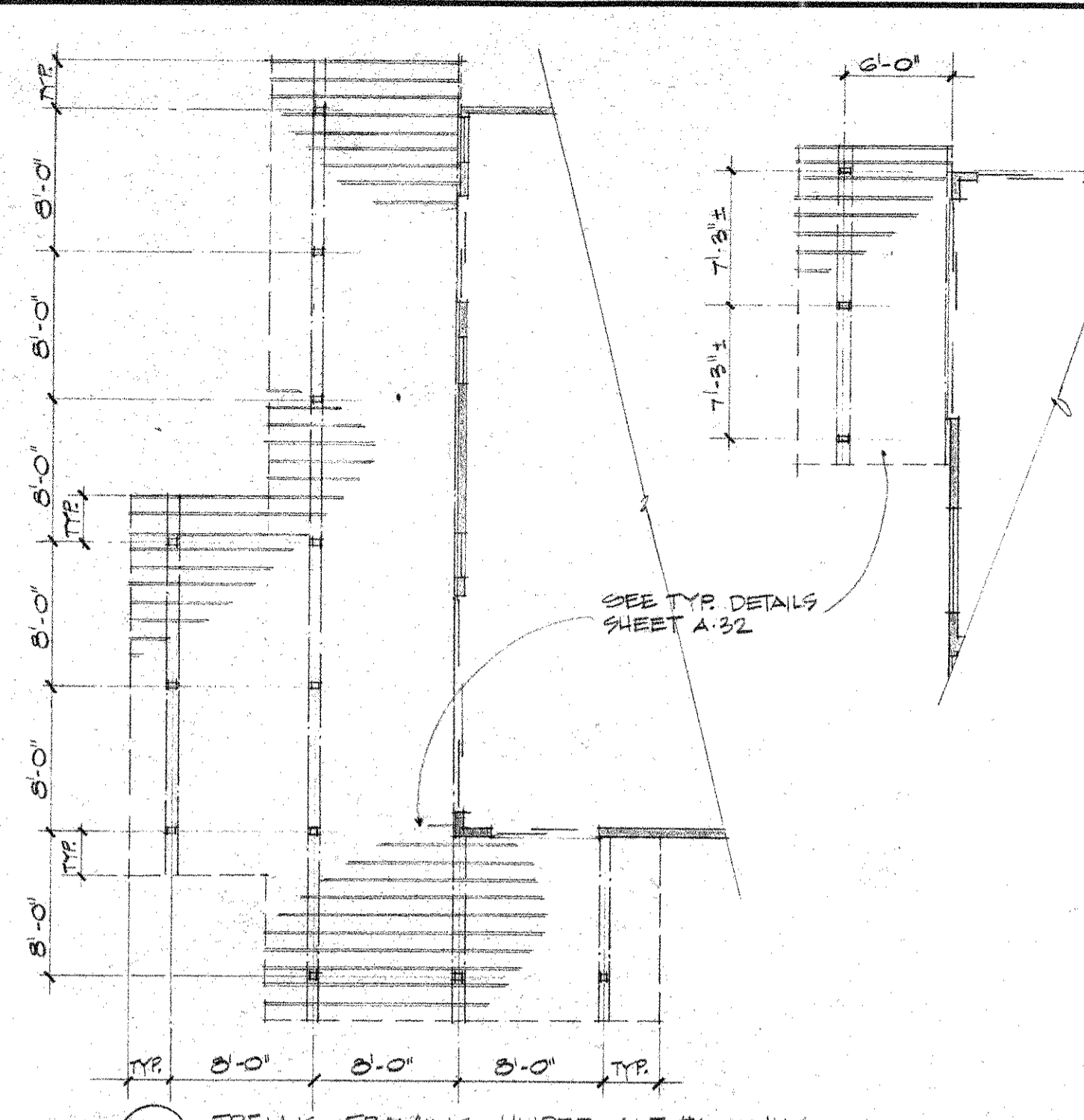

HARDWARE: (CONTINUATION OF PHASE I SPECIFICATION SECTION B.H.5)

GROUP	QUANTITY	DESCRIPTION	REFERENCE
GROUP 26	2	PAIR BUTTS	SEE S15(A), SXS, NRP
	2	SET LOCK	C-172
	2	FLUSH STOP	4-173 B
	2	THRESHOLD	4-173 B 1/2" GBS HOOPS
	2	CLOSERS	4-174 - H. CUSH-N-STOP
GROUP 27	4	PAIR BUTTS	SEE S15(A), SXS, NRP
	2	SET LOCK	C-172
	2	FLUSH STOP	4-173 B 1-12", 1-24"
	2	THRESHOLD	4-173 B 1/2" GBS HOOPS
	2	CLOSERS	4-174 - H. CUSH-N-STOP

GROUP 28 - 2110 SALES BLDG. DISPLAY TO HALL #1
 2 PAIR BUTTS SEE S15(A) - SXS - NRP
 2 SET LOCKS SEE C-172
 2 SET FLUSH STOP 4-173 B - 1/2" GBS HOOPS
 2 SET CLOSERS 4-174 - H. CUSH-N-STOP

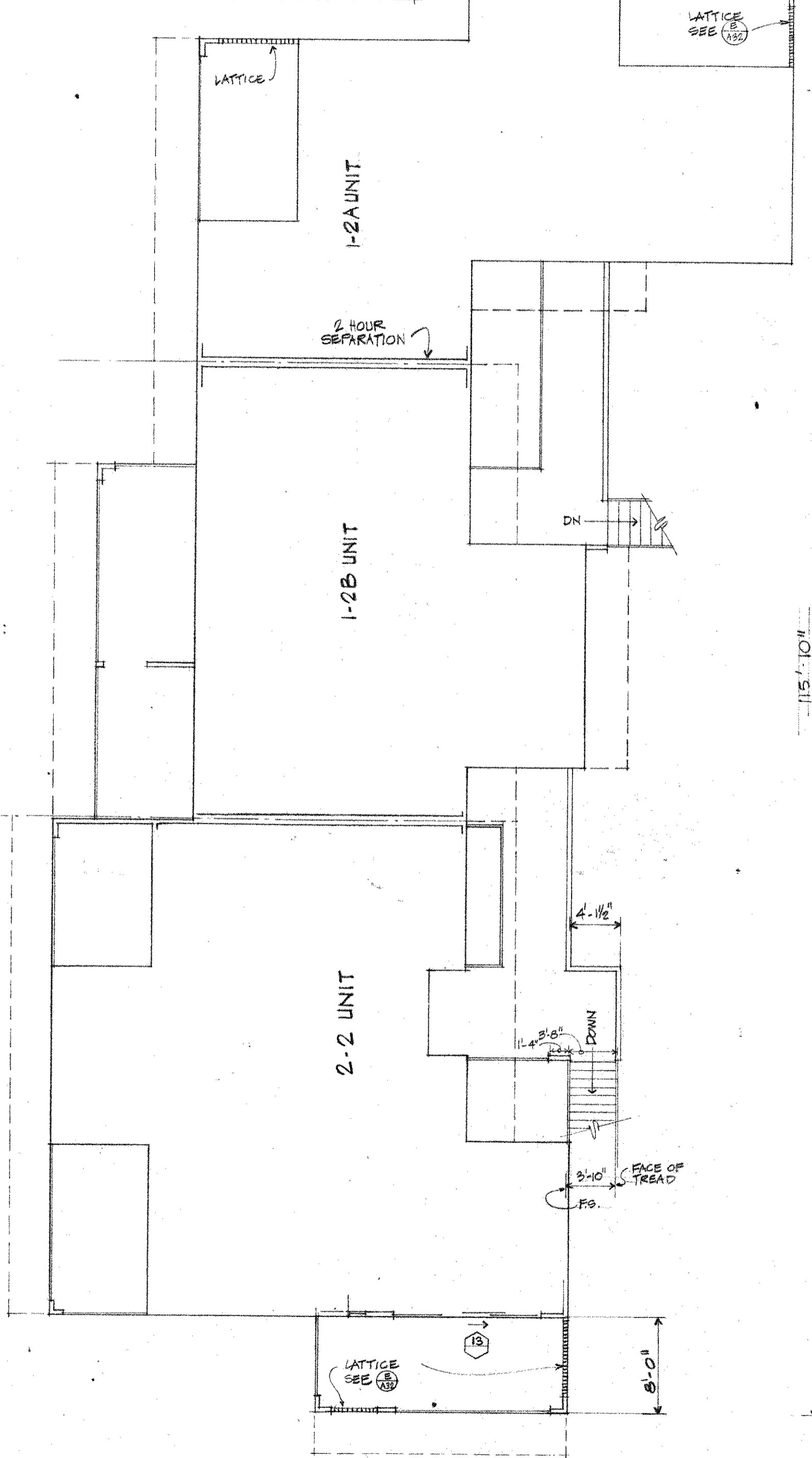
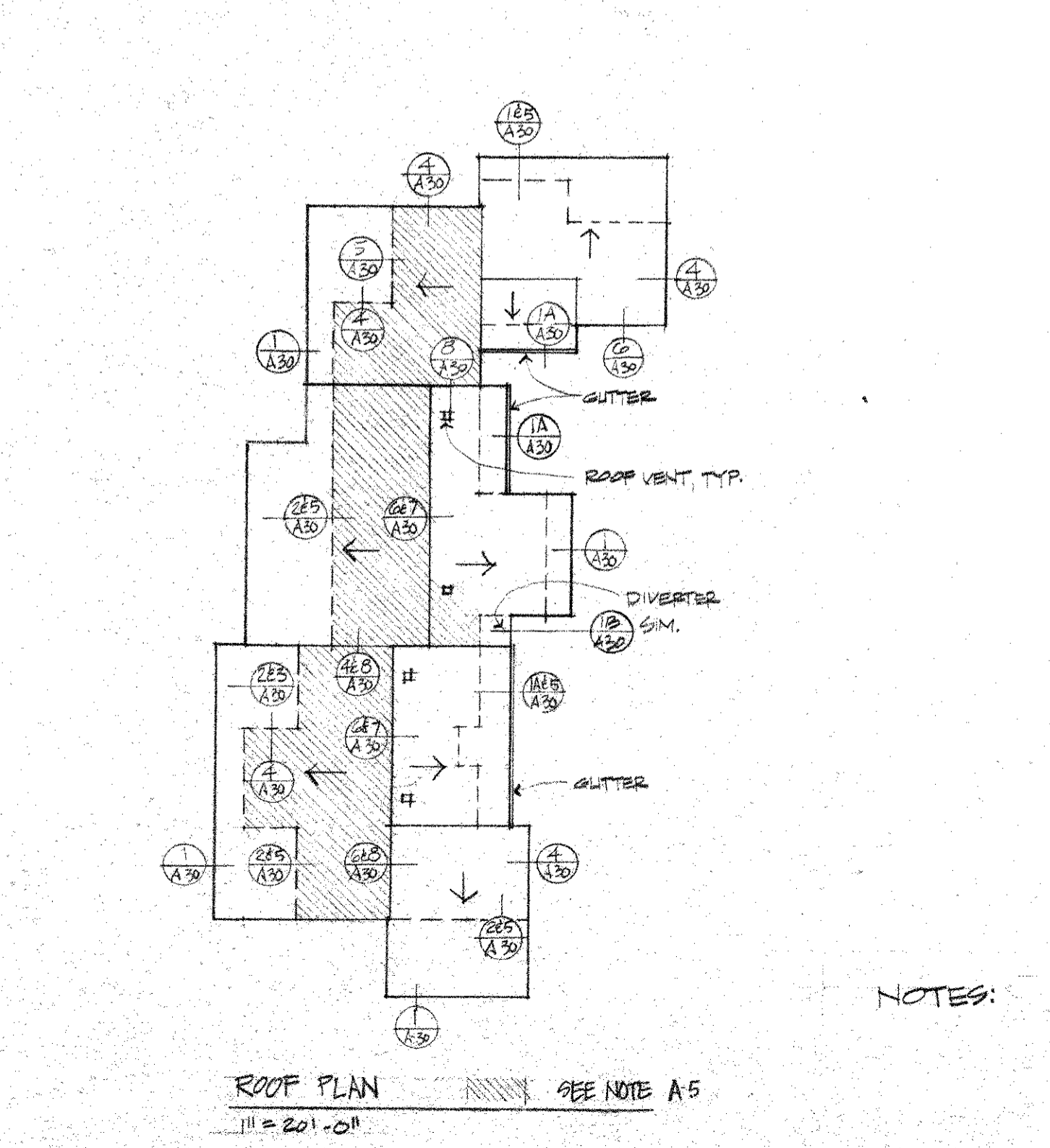
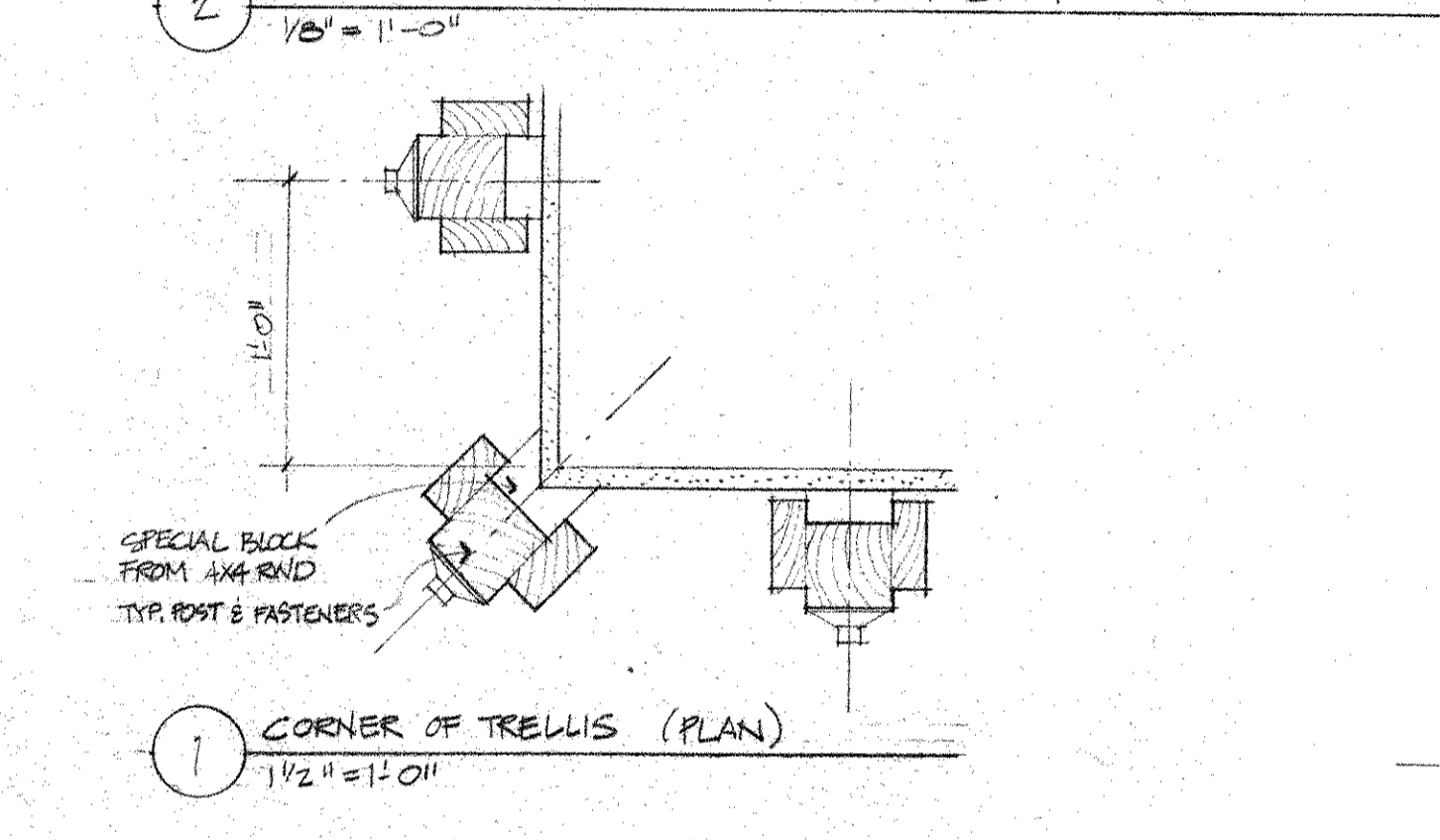

SECOND FLOOR PLAN
 (SAME AS 2ND FLOOR PLAN SHT. A-8 UNLESS NOTED OTHERWISE)

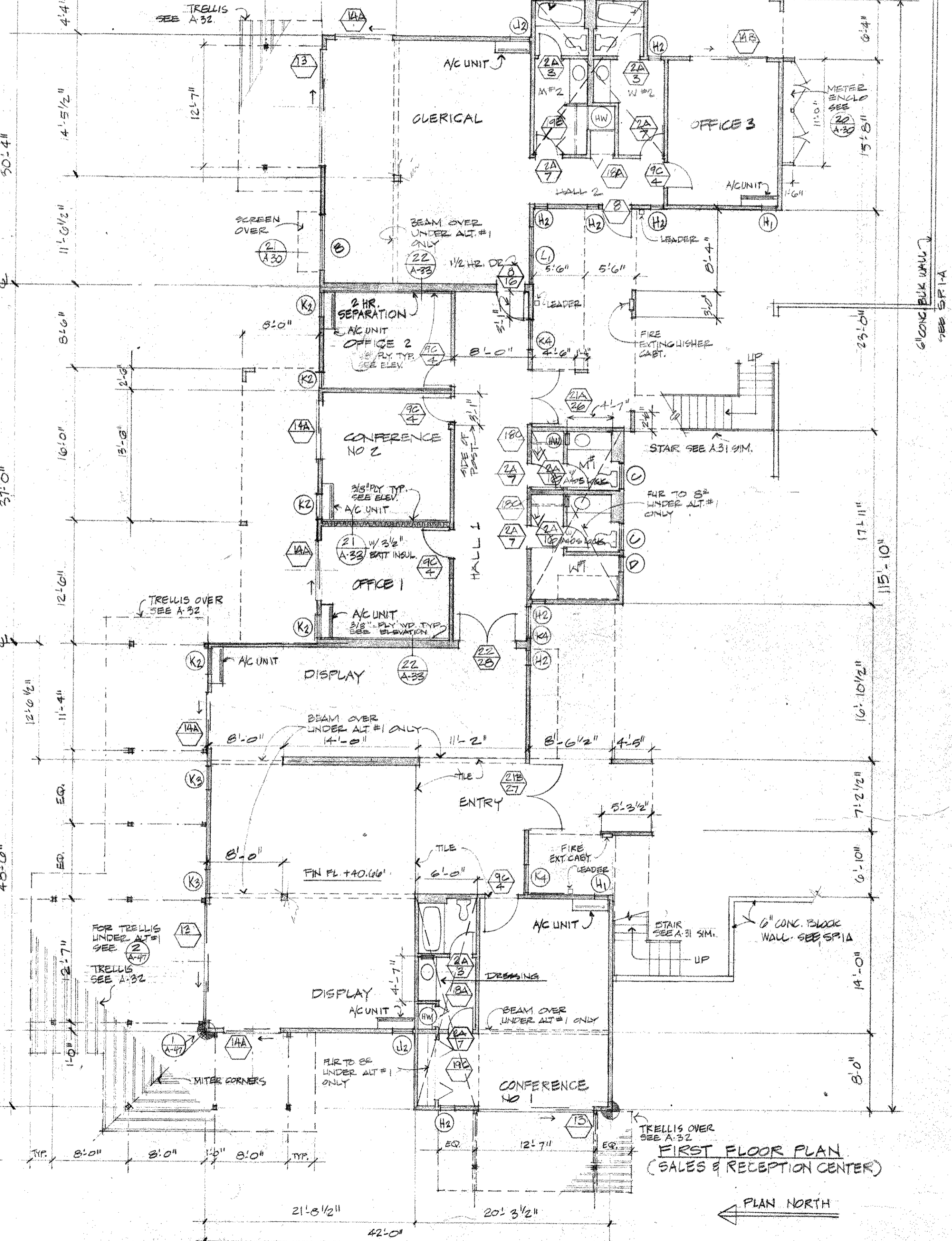

FIRST FLOOR PLAN
 (SALES & RECEPTION CENTER)

- NOTES:**
1. SHUTTERS SHALL BE PROVIDED FOR ALL WINDOWS AS SHOWN ON TYPICAL UNIT PLANS.
 2. BATH, DRESSING AREAS SHALL BE FULLY FINISHED & EQUIPPED - SEE A-16 FOR LAYOUTS
 3. FIRST FLOOR WILL BE CONVERTED TO A DIFFERENT CONFIGURATION IN THE FUTURE. PROVIDE ALL NECESSARY BRACKING, HEADERS, FRAMING, ETC. & PLUMBING, MECHANICAL & ELECTRICAL SUBROUTS. SEE A-47A & STRUCT., ELECT. & MECH. DRINGS.
 4. ALTERNATE #1 CALLS FOR RAISING 2ND FLOOR LEVEL ONE FOOT TO ACHIEVE 9'6" (NOM.) HIGH CEILING & FIRST FLOOR, USING CONVENTIONAL FRAMING. SEE 560A, 561A, & OTHER DRAWINGS.

NO.	DATE	DESCRIPTION
1	17 MAR 85	ISSUED FOR PERMITS
2	17 MAR 85	ISSUED FOR PERMITS
3	17 MAR 85	ISSUED FOR PERMITS
4	17 MAR 85	ISSUED FOR PERMITS
5	17 MAR 85	ISSUED FOR PERMITS
6	17 MAR 85	ISSUED FOR PERMITS
7	17 MAR 85	ISSUED FOR PERMITS
8	17 MAR 85	ISSUED FOR PERMITS
9	17 MAR 85	ISSUED FOR PERMITS
10	17 MAR 85	ISSUED FOR PERMITS
11	17 MAR 85	ISSUED FOR PERMITS
12	17 MAR 85	ISSUED FOR PERMITS
13	17 MAR 85	ISSUED FOR PERMITS
14	17 MAR 85	ISSUED FOR PERMITS
15	17 MAR 85	ISSUED FOR PERMITS
16	17 MAR 85	ISSUED FOR PERMITS
17	17 MAR 85	ISSUED FOR PERMITS
18	17 MAR 85	ISSUED FOR PERMITS
19	17 MAR 85	ISSUED FOR PERMITS
20	17 MAR 85	ISSUED FOR PERMITS
21	17 MAR 85	ISSUED FOR PERMITS
22	17 MAR 85	ISSUED FOR PERMITS
23	17 MAR 85	ISSUED FOR PERMITS
24	17 MAR 85	ISSUED FOR PERMITS
25	17 MAR 85	ISSUED FOR PERMITS
26	17 MAR 85	ISSUED FOR PERMITS
27	17 MAR 85	ISSUED FOR PERMITS
28	17 MAR 85	ISSUED FOR PERMITS
29	17 MAR 85	ISSUED FOR PERMITS
30	17 MAR 85	ISSUED FOR PERMITS
31	17 MAR 85	ISSUED FOR PERMITS
32	17 MAR 85	ISSUED FOR PERMITS
33	17 MAR 85	ISSUED FOR PERMITS
34	17 MAR 85	ISSUED FOR PERMITS
35	17 MAR 85	ISSUED FOR PERMITS
36	17 MAR 85	ISSUED FOR PERMITS
37	17 MAR 85	ISSUED FOR PERMITS
38	17 MAR 85	ISSUED FOR PERMITS
39	17 MAR 85	ISSUED FOR PERMITS
40	17 MAR 85	ISSUED FOR PERMITS
41	17 MAR 85	ISSUED FOR PERMITS
42	17 MAR 85	ISSUED FOR PERMITS
43	17 MAR 85	ISSUED FOR PERMITS
44	17 MAR 85	ISSUED FOR PERMITS
45	17 MAR 85	ISSUED FOR PERMITS
46	17 MAR 85	ISSUED FOR PERMITS
47	17 MAR 85	ISSUED FOR PERMITS
48	17 MAR 85	ISSUED FOR PERMITS
49	17 MAR 85	ISSUED FOR PERMITS
50	17 MAR 85	ISSUED FOR PERMITS

Eberhart Hoinsey Dodge and Davis
 Architects and Planners
 120 Green Street
 Los Angeles, California 94111
 (415) 421-1884

Hans Riecke, AIA
 Architect Associated
 Honolulu, Hawaii

Wailea EKAH I
 MAUI, HAWAII
 WAILEA DEVELOPMENT
 822 S.W. 10TH ST., HONOLULU

TMK: 2-1-08-60-Lo
 BLDG NO. 19
 SALES & RECEPTION CENTER 1ST FLOOR
 3 UNITS 2ND FLOOR PLANS

SCALE
 1/8" = 1'-0"
 SHEET

A-47

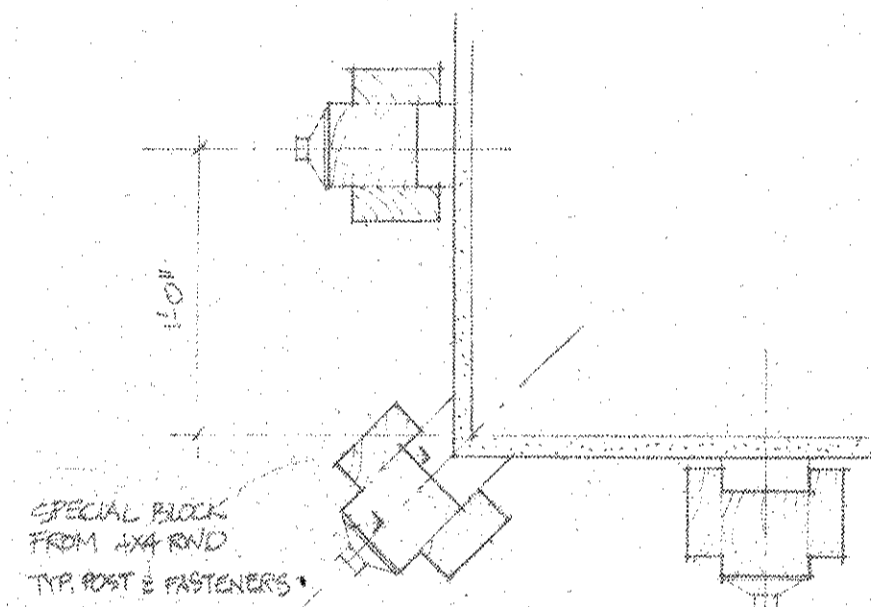

A
A-47 CORNER OF TRELLIS (PLAN)
1/2" = 1'-0"

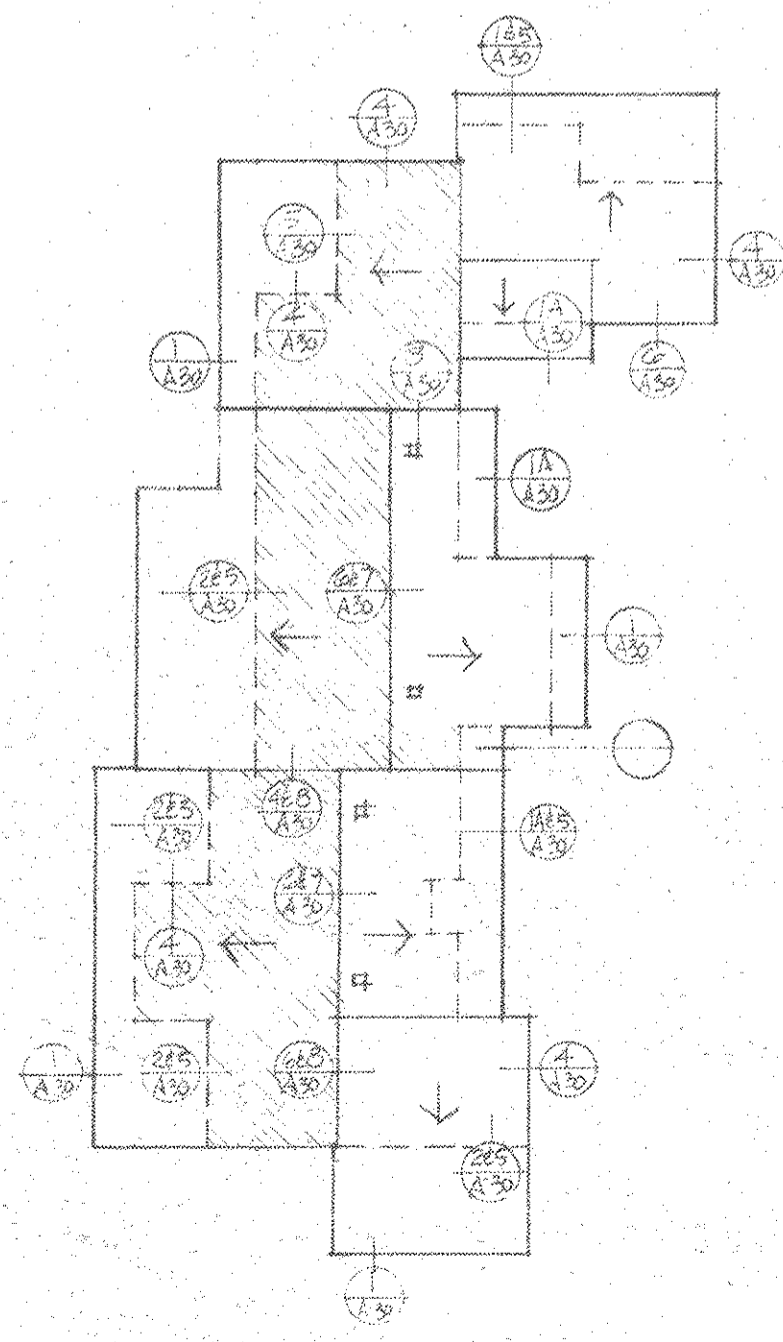

SEE NOTE A-5

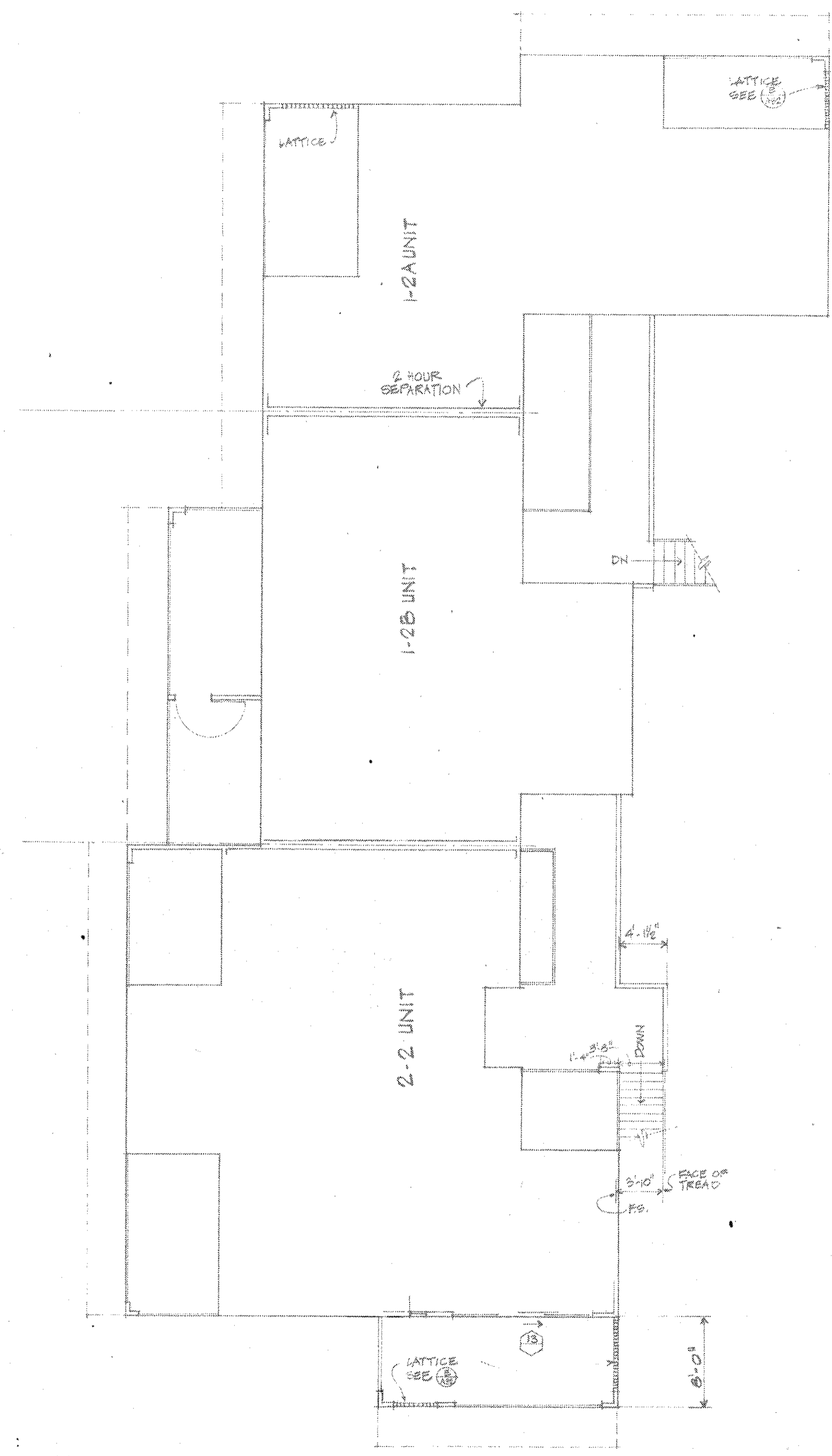

SECOND FLOOR PLAN
(SAME AS 2ND FLOOR PLAN SH. T. A-8 UNLESS NOTED OTHERWISE)

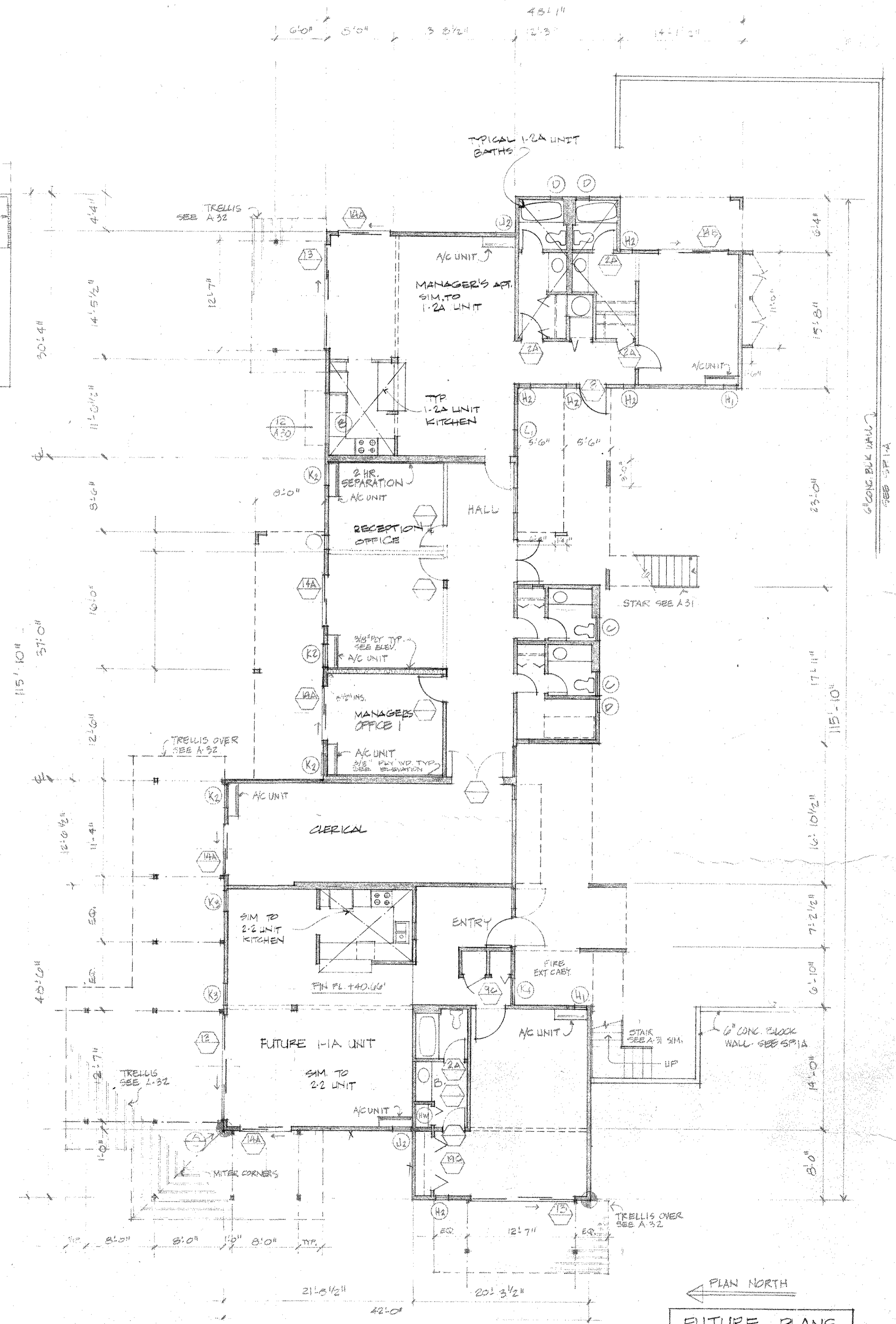

FIRST FLOOR PLAN - FUTURE CONFIGURATION
(OFFICE & MANAGER'S APARTMENT)

FUTURE PLANS
NOT FOR CONSTRUCTION
FOR INFORMATION ONLY

CONSTRUCTION	17 MAR. 75	BULLETIN	17 MAY 74
R.O. #	27 AUG 74	CONSULTANTS	17 MAY 74
REVIEW	24 JULY 74	ISSUED FOR	
DATE			

Erickson Homes Dodge and Davis
Architects and Planners
120 Green Street
San Francisco, California 94111
(415) 421-1824

Hans Riecke, AIA
Architect Associated
Honolulu, Hawaii 96813

Wailea EKAH I 1

TMK: 2-1-0
BLDG
SALES & R
CENTER
3 UNITS
PLANS
SCALE
1/8" = 1'-0"
SHEET

A-

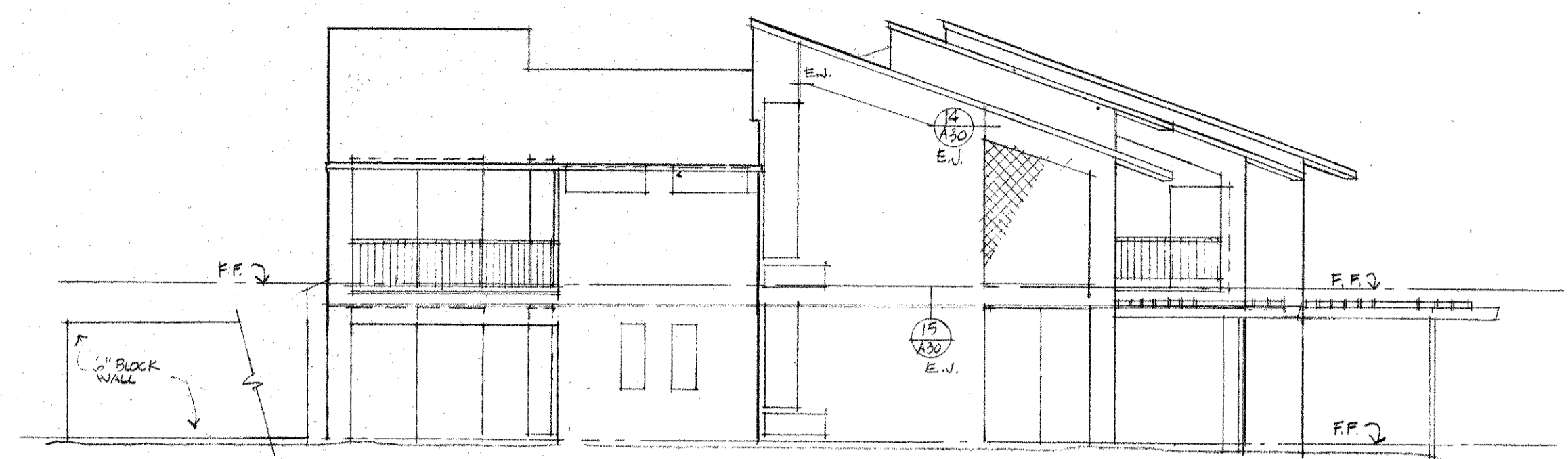

EAST ELEVATION

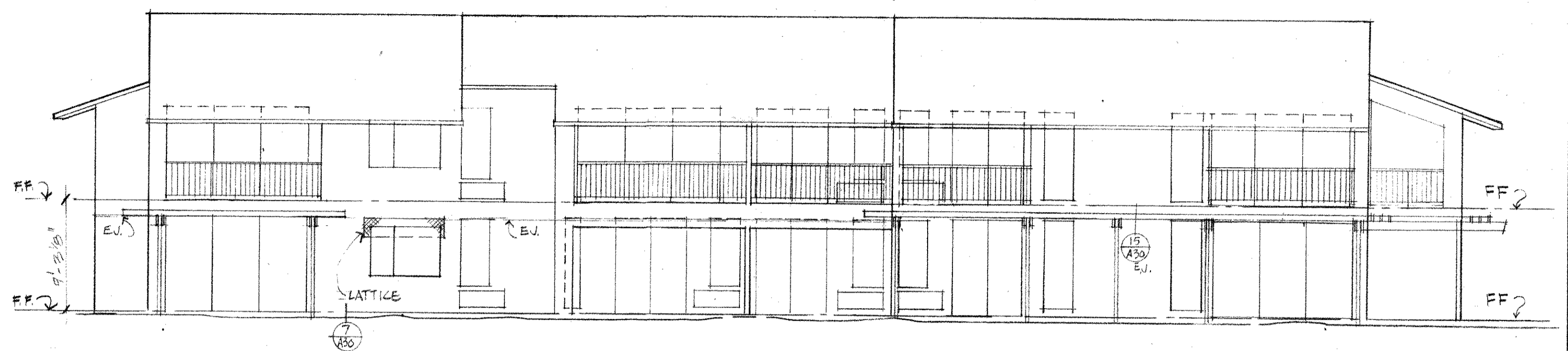

NORTH ELEVATION

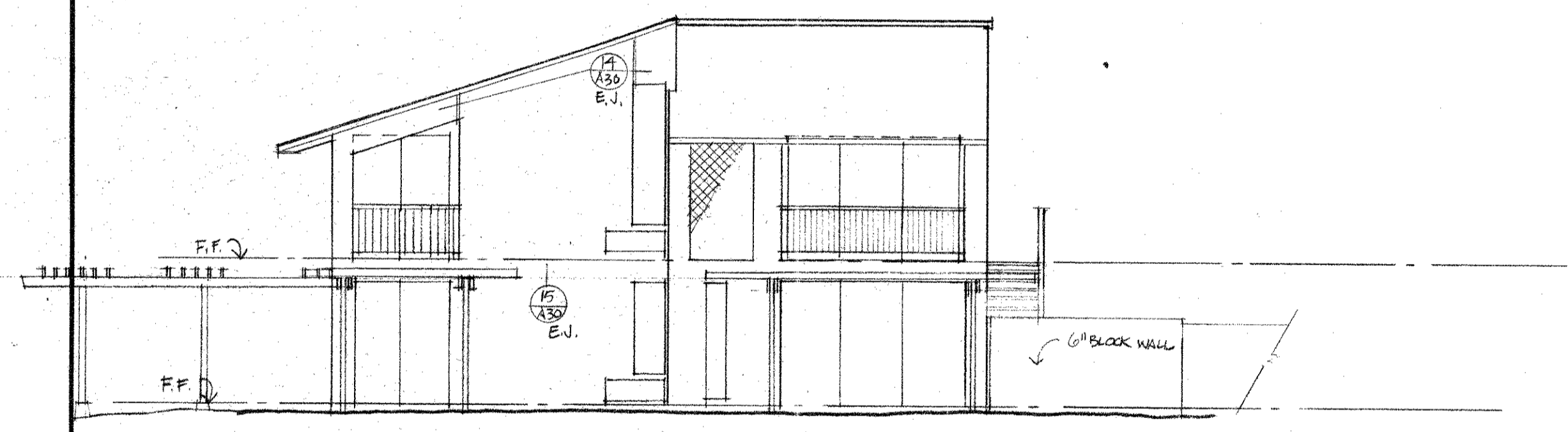

WEST ELEVATION

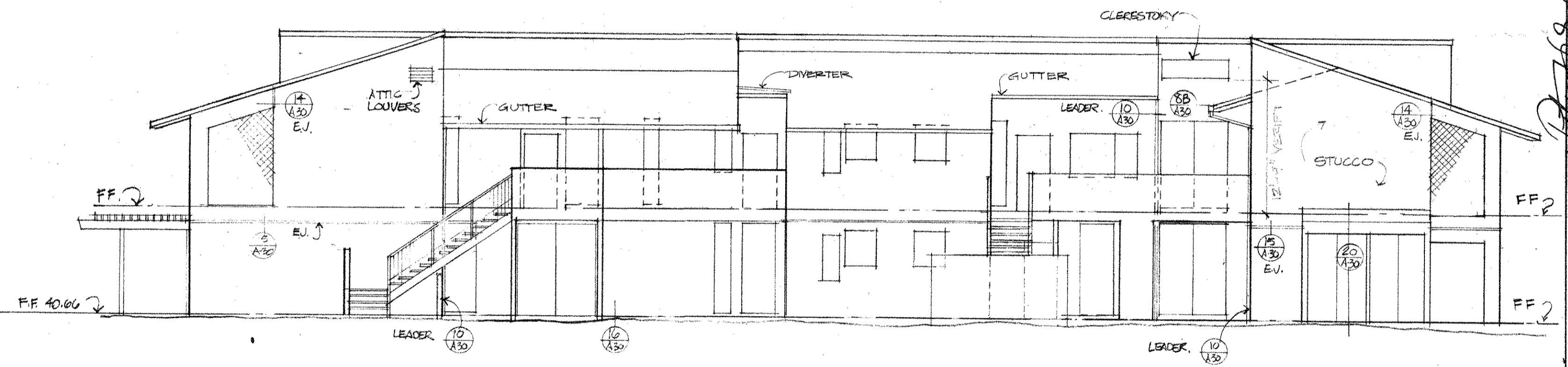

SOUTH ELEVATION

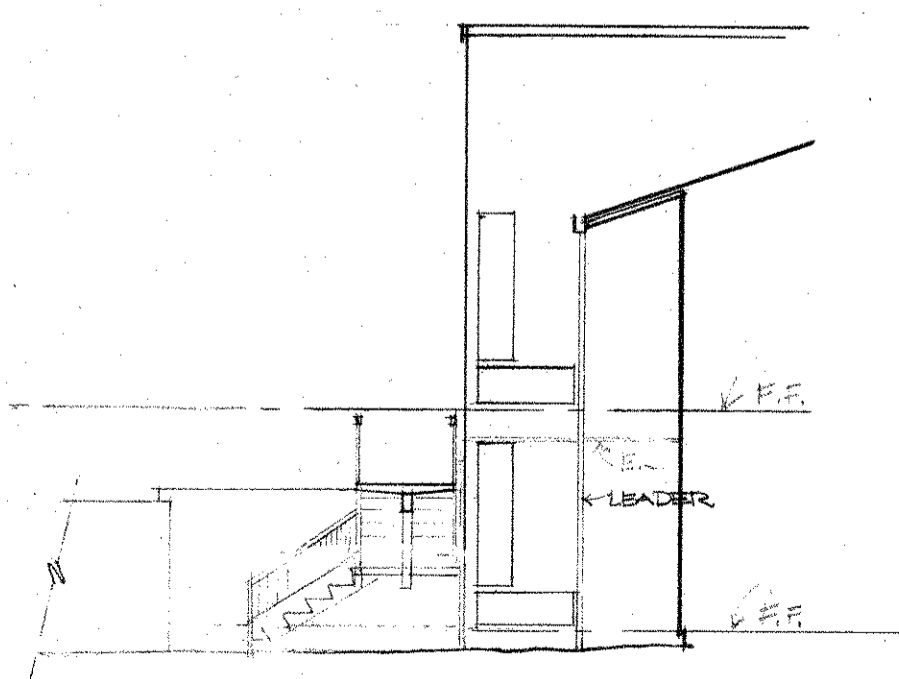

EAST II

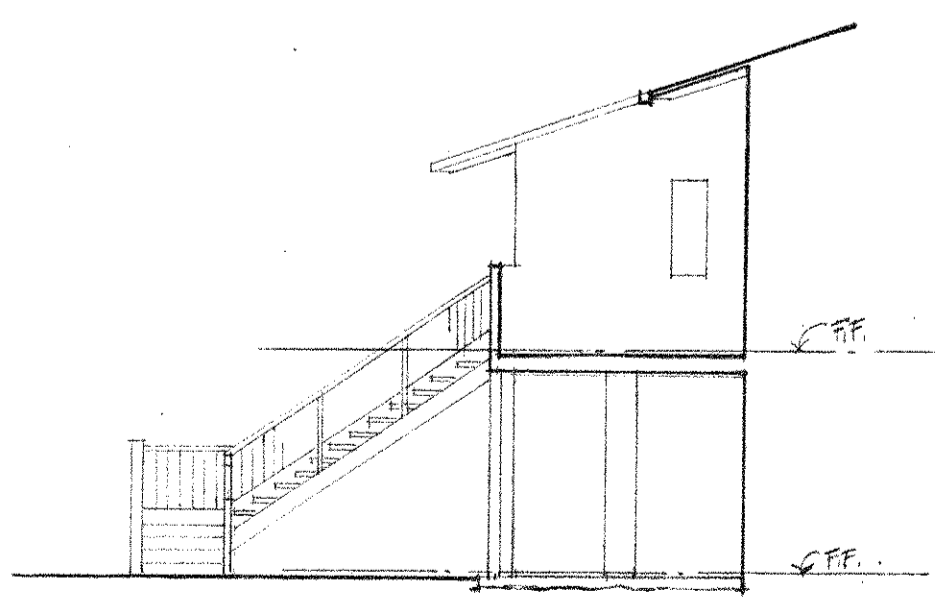

EAST II

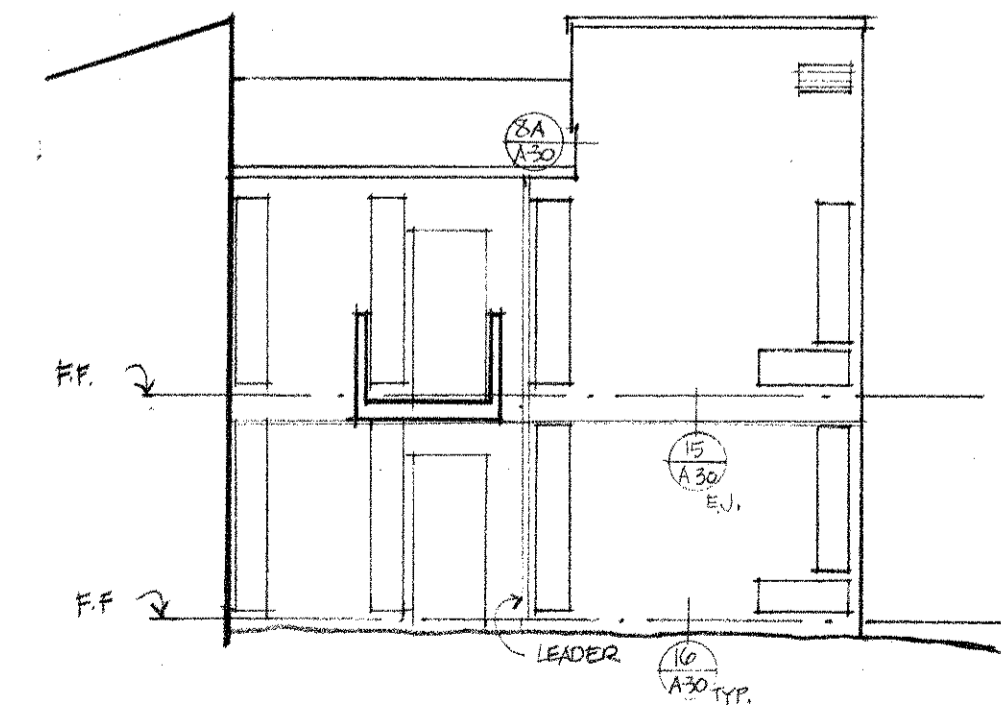

WEST II

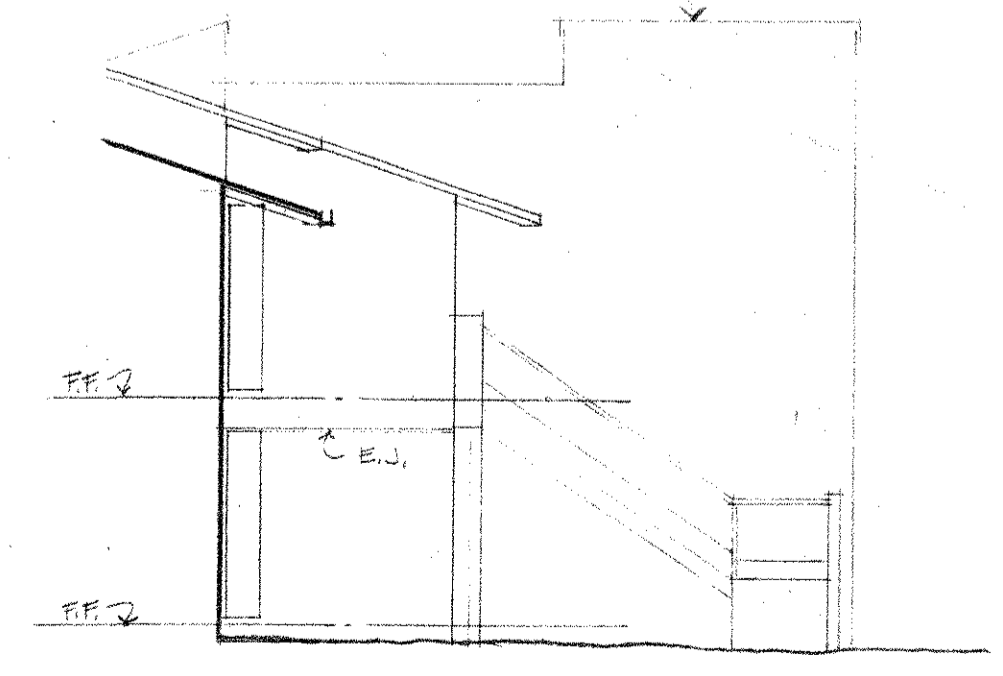

WEST II

OUTLINE OF PORTION OF BUILDING BEHIND SEE WEST II ELEVATION THIS SHEET

NOTE 3
SEE SHEETS A-21 FOR
EXTERIOR FINISHES

17 MAR 75	CONSTRUCTION
17 AUG 75	REVIEW
24 JUL 75	ISSUED FOR

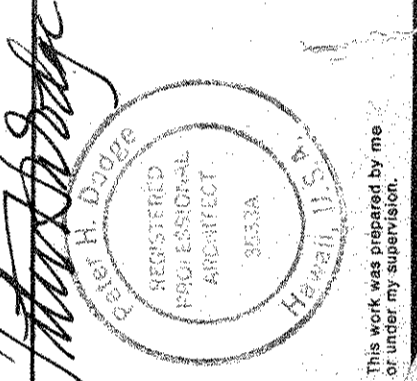

Eshrick Homsey Dodge and Davis
Architects and Planners
120 Green Street
San Francisco, California 94111
(415) 421-1924

Hans Riecke, AIA
Architect-Associate
Kahului, Hawaii

Wailea
EKAHI 1
MAUI, HAWAII
WAILAIA DEVELOPMENT COMPANY
1000 RUSHOP ST., HONOLULU, HAWAII 96813

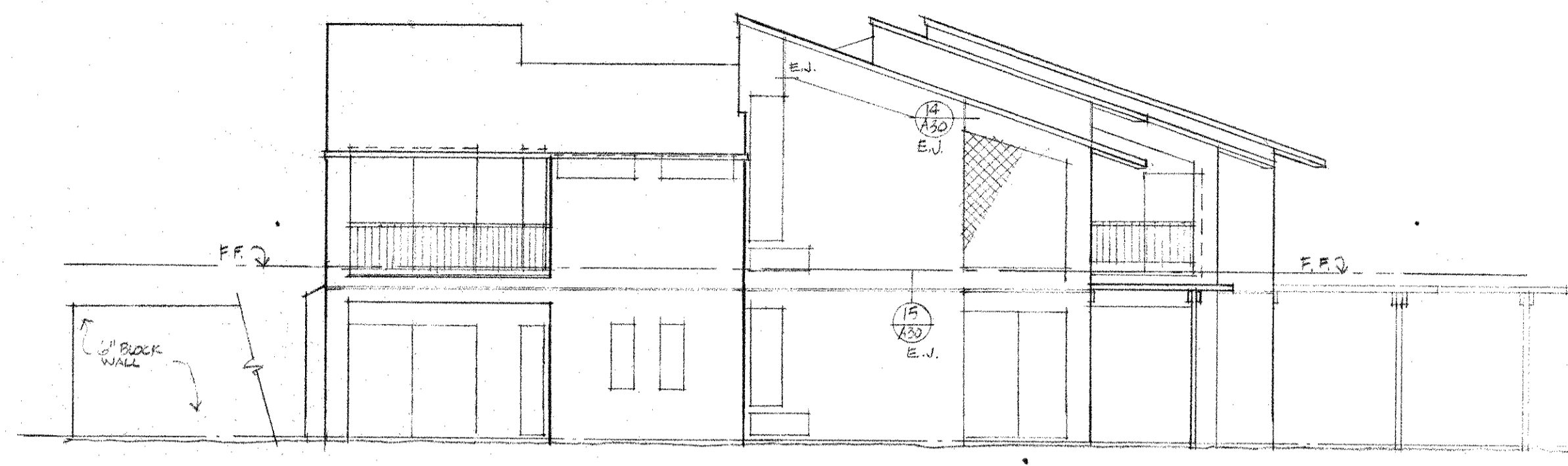

EAST ELEVATION

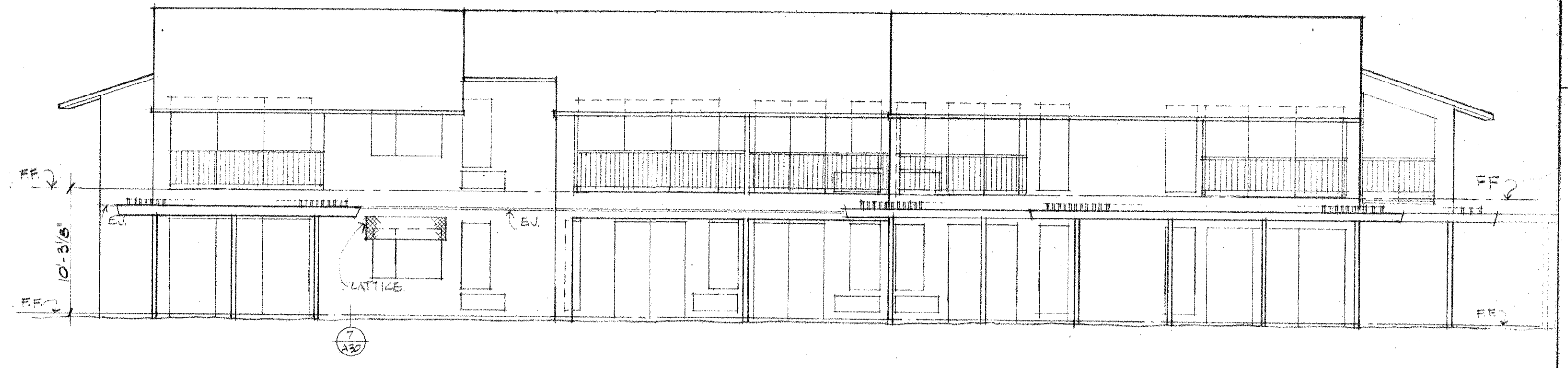

NORTH ELEVATION

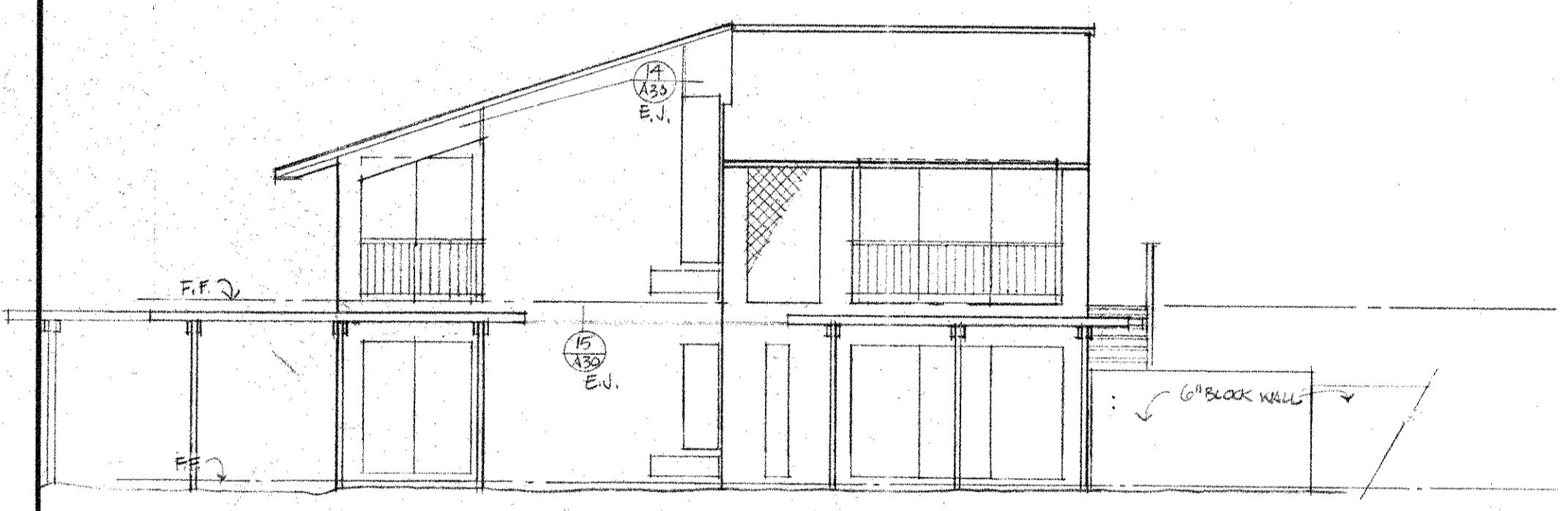

WEST ELEVATION

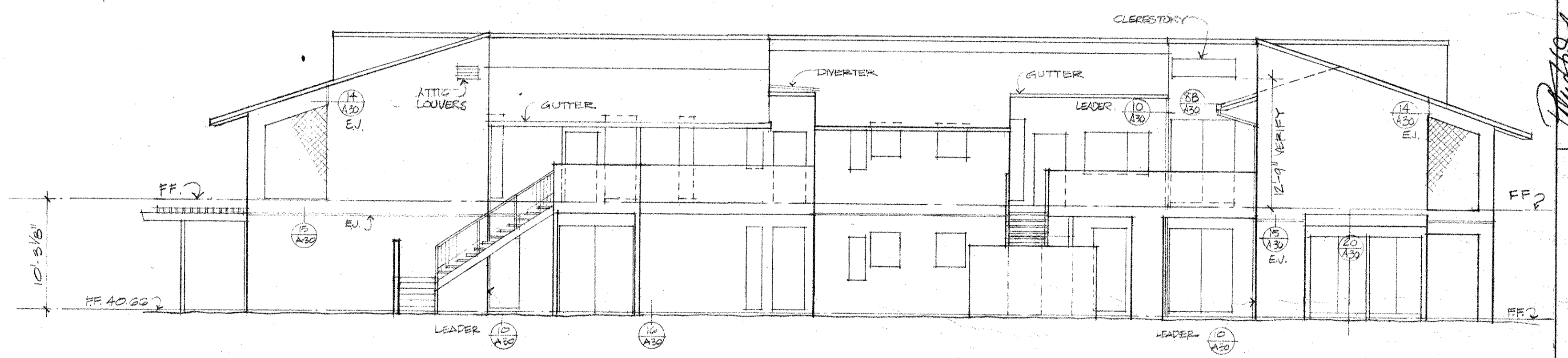

SOUTH ELEVATION

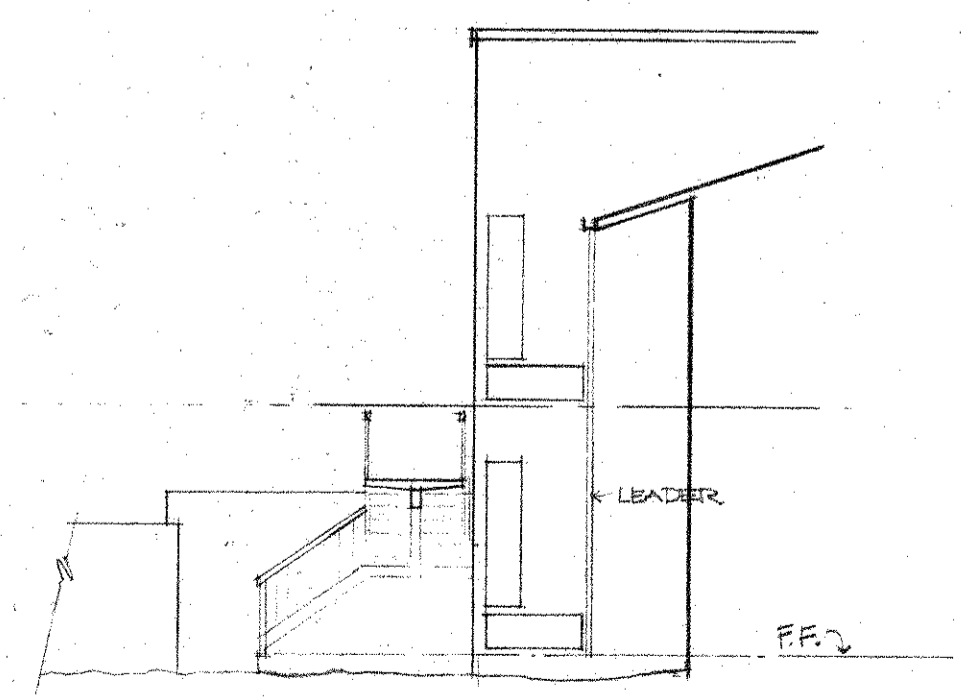

EAST III

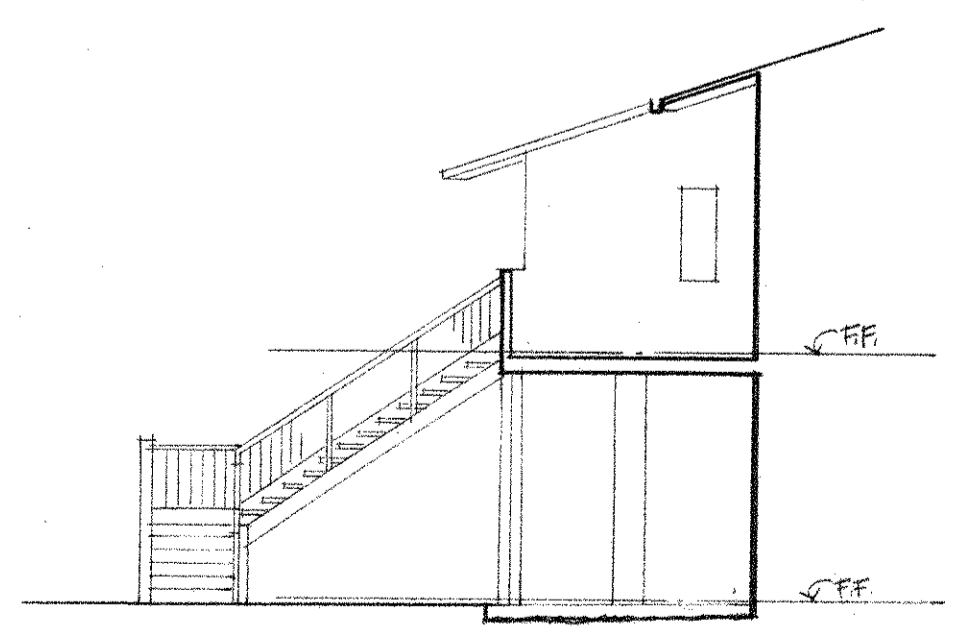

EAST II

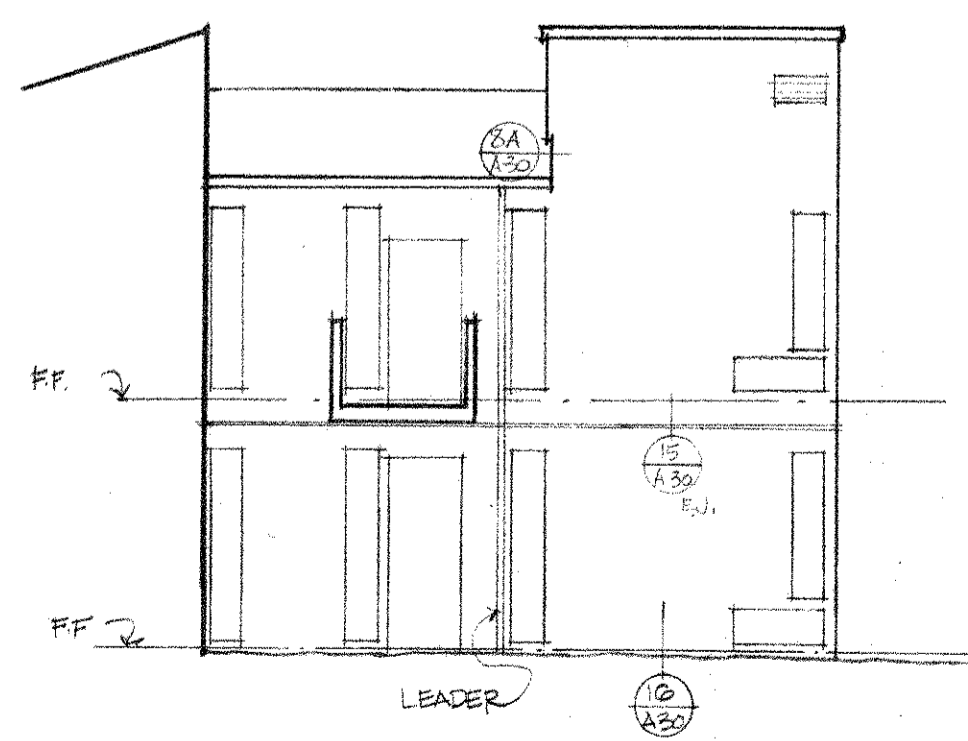

WEST III

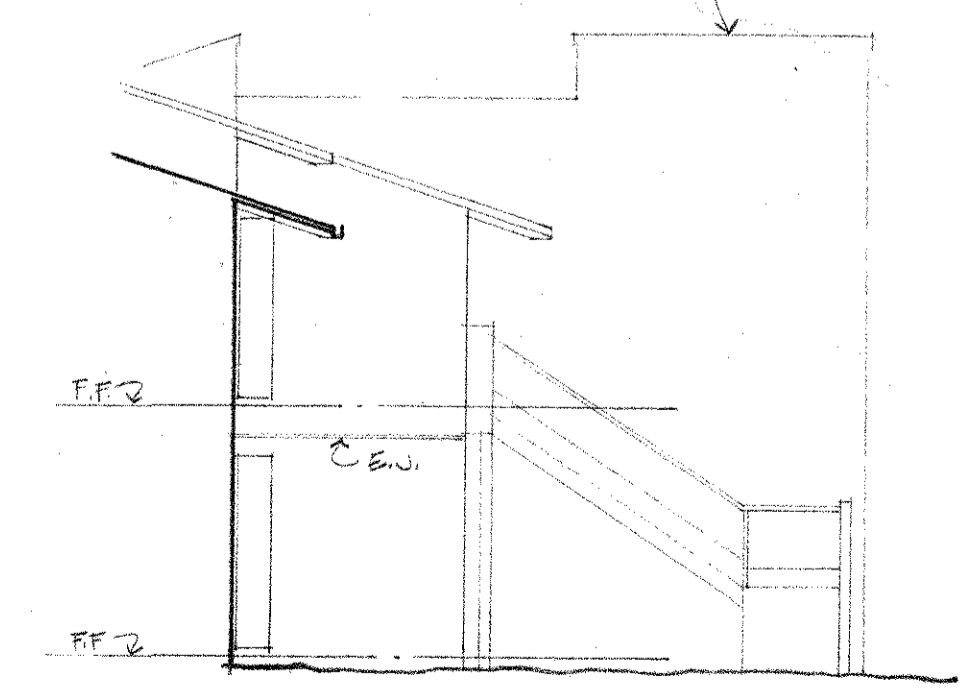

WEST II

OUTLINE OF PORTION OF BLDG BEYOND SEE "WEST III" ELEVATION THIS SHIT.

NOTE 5
SEE SHIT. A-21
FOR EXTERIOR FINISHES

CONSTRUCTION	17 MAR 75	DATE
R.G. #2	27 AUG 74	DATE
REVIEW	24 JULY 74	DATE
ISSUED FOR		
BULLETIN		

Michael Dodge

Eberick Hensley Dodge and Davis
Architects and Planners
120 Green Street
San Francisco, California 94111
(415) 421-1924

Hans Rickels, AIA
Architect Associated
Kahului, Hawaii 96732

Wailea
EKAHI 1
MAUI, HAWAII

WALLEA DEVELOPMENT COMPANY
822 BISHOP ST., HONOLULU, HAWAII

TMK: 2-1-08-60-Lot 39

TITLE
BLDG NO. 18
SALES & RECEPTION
CENTER 1ST FLOOR
3 UNITS 2ND FLOOR
EXTERIOR ELEVATIONS

SCALE
1/8" = 1'-0"

SHEET
A-48 A



NOTE:
SEE SHEET A-16 FOR TYPICAL BATH & LAVATORY ELEVATIONS, PLANS & DETAILS.

FINISH SCHEDULE FOR SALES AND RECEPTION CENTER (BLDG NO 18 - 1ST FLR.)					
ROOM	FLOOR	BASE	WALLS	CEILING	REMARKS
ENTRY	TILE A - 9x9	NONE	GYP BD./PAINT. 2	GYP BD./PAINT. 2	
DISPLAY	CARPET (N.I.C.)	"	" / " 2	" / " 2	
CONFERENCE 1 & 2	"	"	" / " 2 *	" / " 2	* 3/8" RESAWN CEDAR OR PAID PLYND. SEE ELEVATIONS
OFFICE 1 THRU 3	"	"	" / " 2 *	" / " 2	*
CLERICAL/HALL 2	"	"	" / " 2	" / " 2	
HALL 1	"	"	" / " 2	" / " 2	
TYPICAL BATH	UNGLAZED TILE	RESILIENT TYPET	" / " 1	" / " 1	
CLOSETS / DRESSING	CARPET (N.I.C.)	RESILIENT (N.I.C.)	" / " 2	" / " 2	

NOTES:
PAINT FINISH
1. SEMI GLOSS
2. FLAT.

ALL FLOOR FINISHES ON STL. TRONEL CONC.

ISSUED FOR	17 MAY 74	DATE
REVIEW	24 JULY 74	
CONSTRUCTION	17 MAR 75	
KQ - 2	17 AUG 74	
BULLETIN		

Mark Dodge
 REGISTERED ARCHITECT
 Eberick Homsy Dodge and Davis
 Architects and Planners
 120 Green Street
 San Francisco, California 94111
 (415) 421-1924
 Hans Riecke, AIA
 Architect Associated
 Kahului, Hawaii 96732

Wailea
EKAHI 1
 MAUI, HAWAII
 WAILEA DEVELOPMENT COMPANY
 822 BISHOP ST., HONOLULU, HAWAII 96813

TMK: 2-1-08-6
 TITLE
 SALES & RECEPTION CENTER
 SCALE
 SHEET

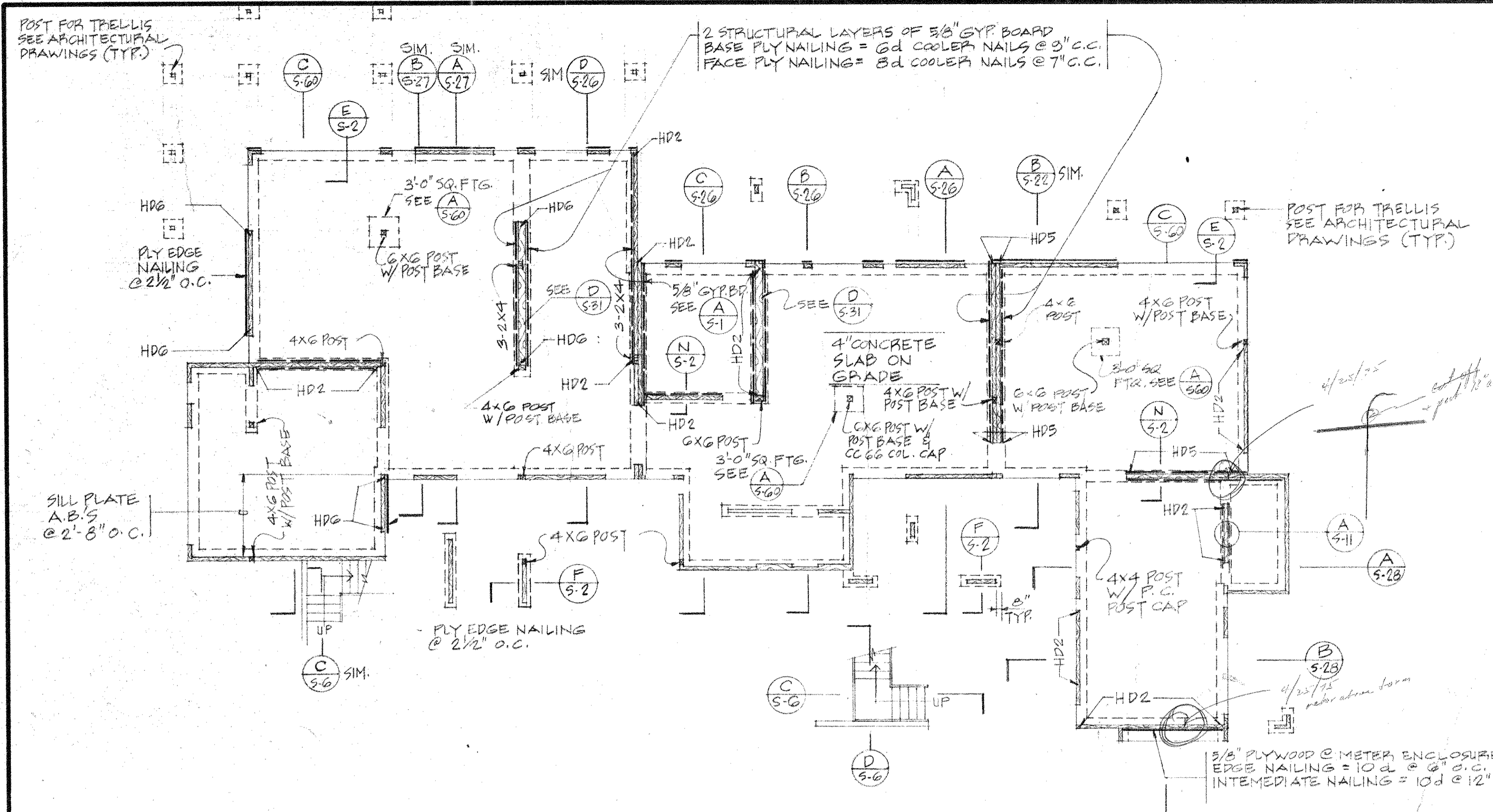

FOR LEGEND SEE SHEET S-1

NOTES:

1. FOOTINGS FOR THIS BUILDING TYPE TO BE PER DETAIL (A 5-2) AT "OUT" AND DETAIL (D 5-2) AT "FILL" OR DOWNSLOPES, UNLESS NOTED OTHERWISE.
2. REFER TO ARCHITECTURAL DRAWINGS AND CIVIL DRAWING FOR FLOOR AND PAD ELEVATIONS.
3. SEE (A 5-1), (E 5-3) AND (G 5-3) FOR VERTICAL FRAMING NOT SHOWN AT OPENINGS.
4. SEE SHEET S-2A FOR SCHEMATIC FOOTING PROFILES.

FLOOR and FOUNDATION PLAN

SCALE: 1/8" = 1'-0"

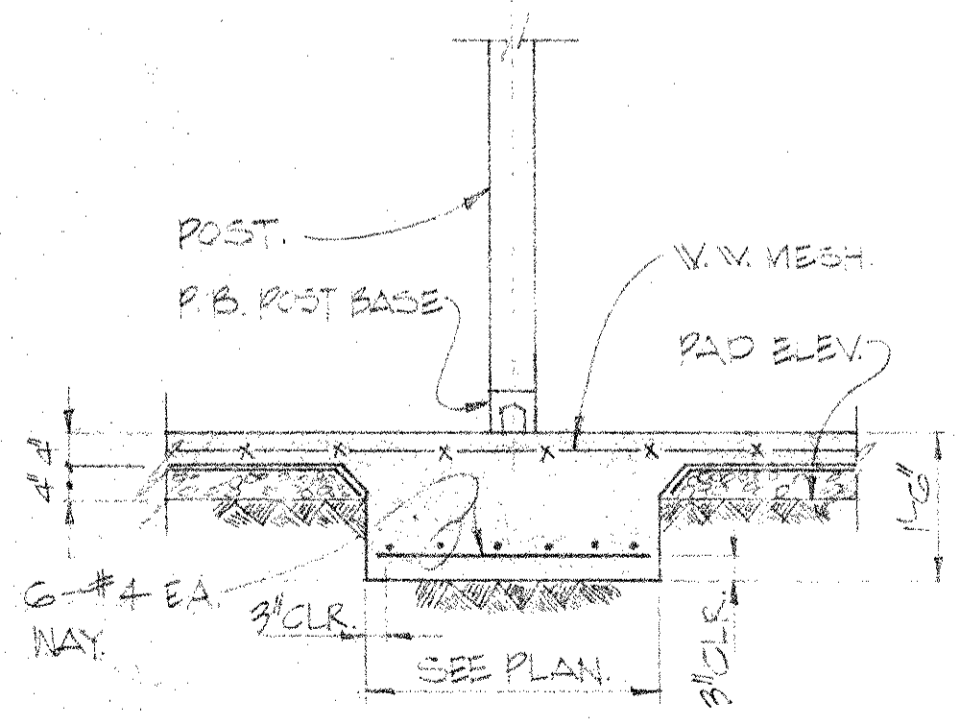

DETAIL (A 5-6) SCALE 1/2" = 1'-0"

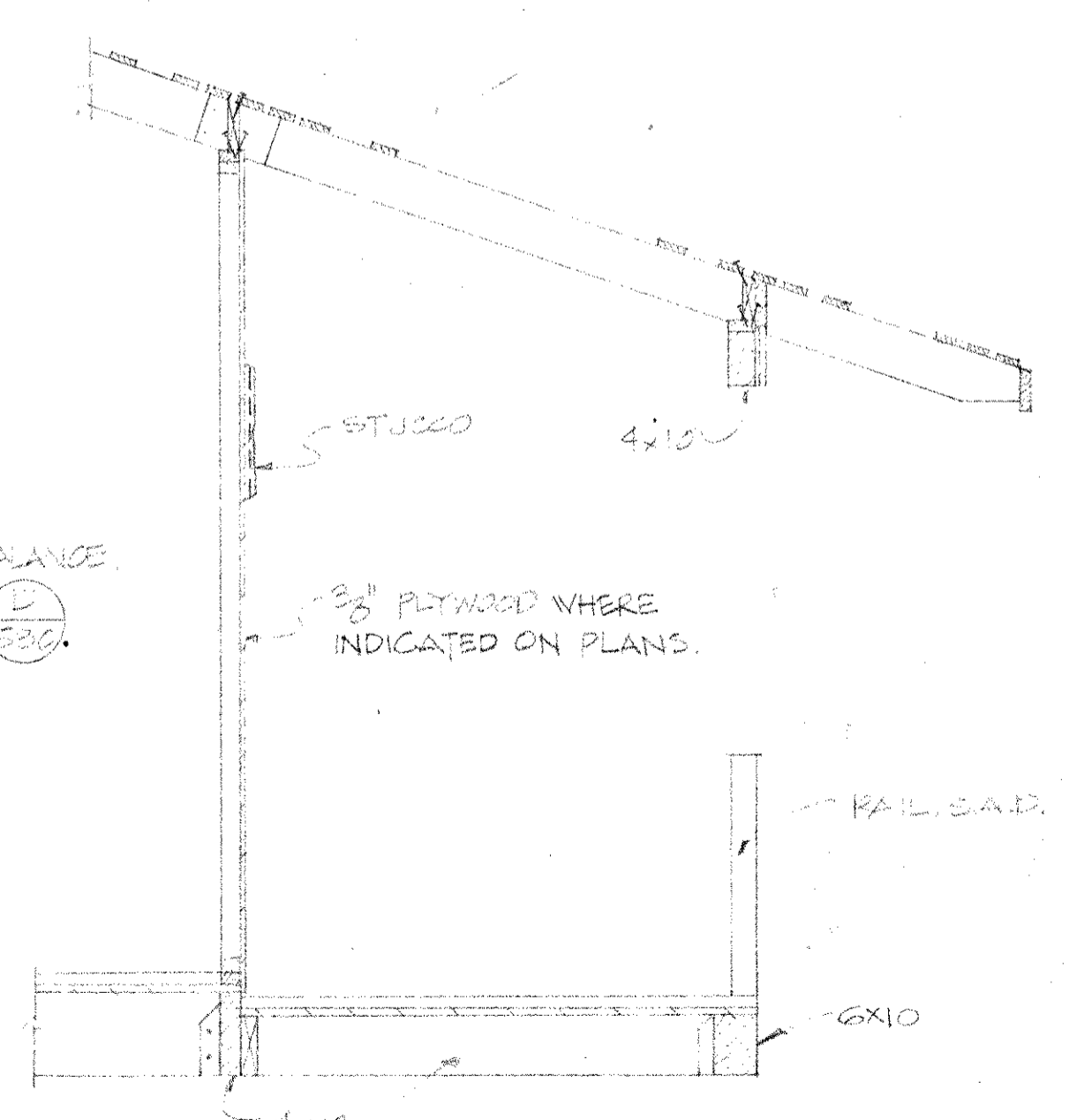

SECTION (B 5-2) SCALE 1/2" = 1'-0"

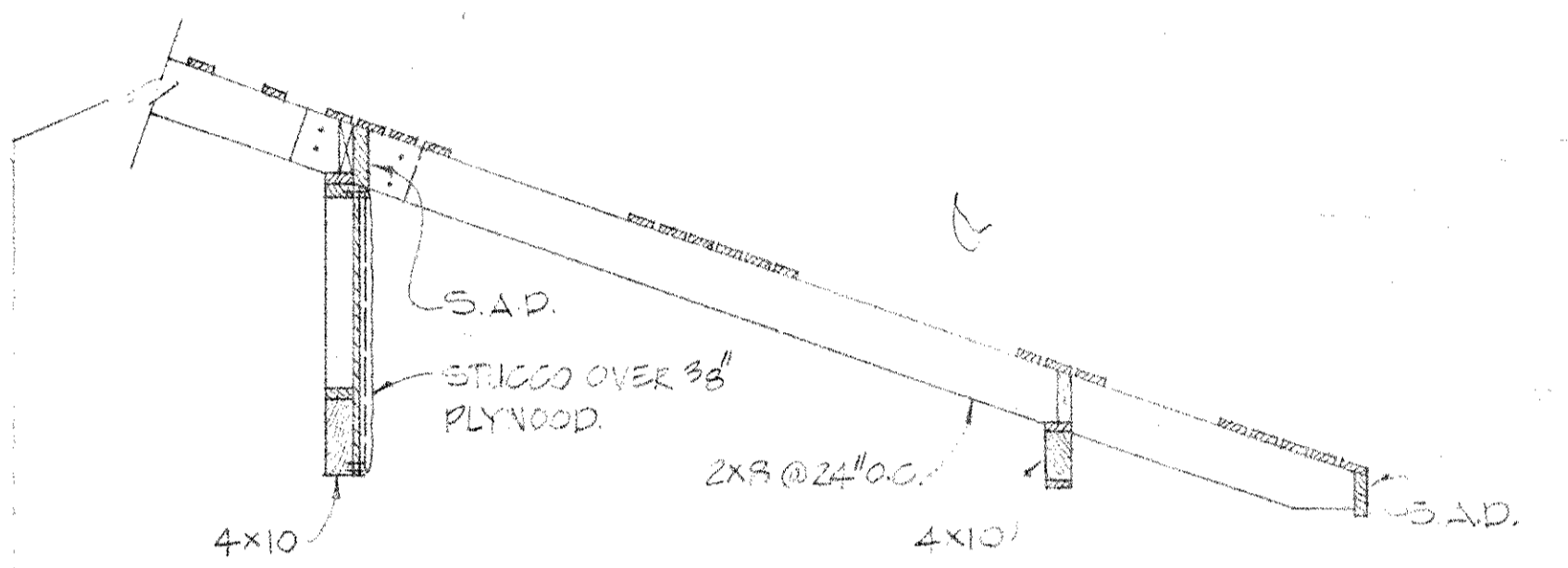

SECTION (A 5-1) SCALE 1/2" = 1'-0"

DATE	12 APR 82
ISSUED FOR	BIDDING
CONSTRUCTION	RQ-2
DATE	27 AUG 74
DATE	17 MAR 75

Rutherford & Chokone Consulting Structural Engineers
 487 Bryant Street
 San Francisco, California 94107
 (415) 391-3950

Eshrick Homsey Dodge and Davis Architects and Planners
 120 Green Street
 San Francisco, California 94111
 (415) 421-1924

Hans Riecke, AIA Architect Associated
 Kahului, Hawaii 96732

Wailea EKAKHI 1
 MAUI, HAWAII
 WAILEA DEVELOPMENT COMPANY
 822 BISHOP ST., HONOLULU, HAWAII 96813

TMK: 2-1-08-60-Lot 39
 TITLE
 BLDG #18 FLOOR & FNDN PLAN
 SCALE
 SHEET
S 60

POST FOR TRUSS
SEE ARCHITECTURAL
DRAWINGS (TYP)

2 START UPAL LAYERS OF 5/8" GYP BOARD
BASE PLY NAILING = @ 4" COL LEPT NAILS @ 3" O.C.
FACE PLY NAILING = @ 4" COL LEPT NAILS @ 7" O.C.

FOR LEGEND SEE SHEET S-1

NOTES:

1. FOOTINGS FOR THIS BUILDING TYPE TO BE PER DETAIL F-2 AT 'CUT' AND DETAIL F-3 AT 'FILL' OR DOWN SLOPES, UNLESS NOTED OTHERWISE.
2. REFER TO ARCHITECTURAL DRAWINGS AND CIVIL DRAWINGS FOR FLOOR AND PAD ELEVATIONS.
3. SEE (A), (E), (F) AND (G) FOR VERTICAL FRAMING NOT SHOWN AT JOINTS.
4. SEE SHEET S-2A FOR SCHEMATIC FOOTING PROFILES.

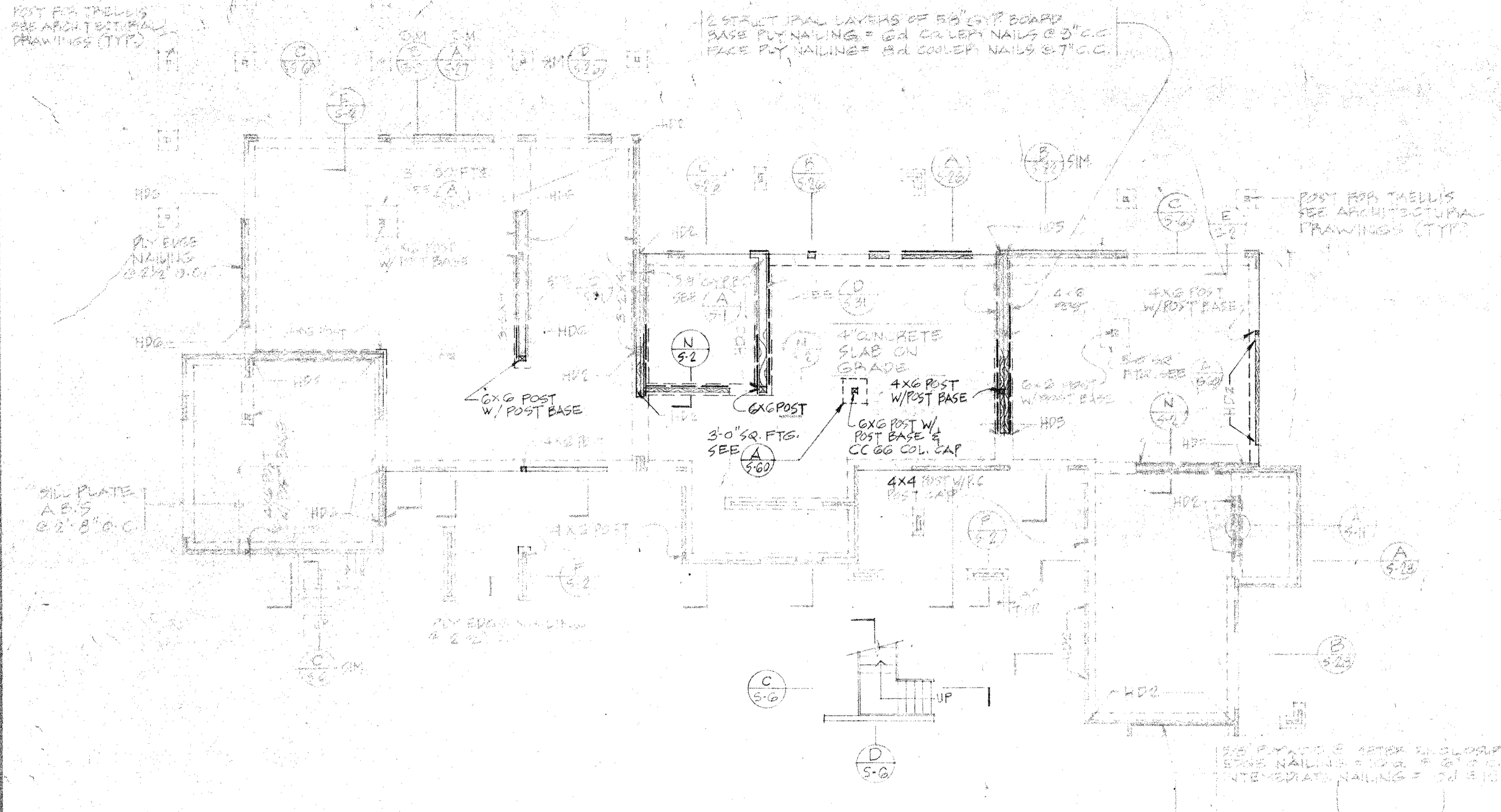

FLOOR AND FOUNDATION PLAN
SCALE 1/8" = 1'-0"

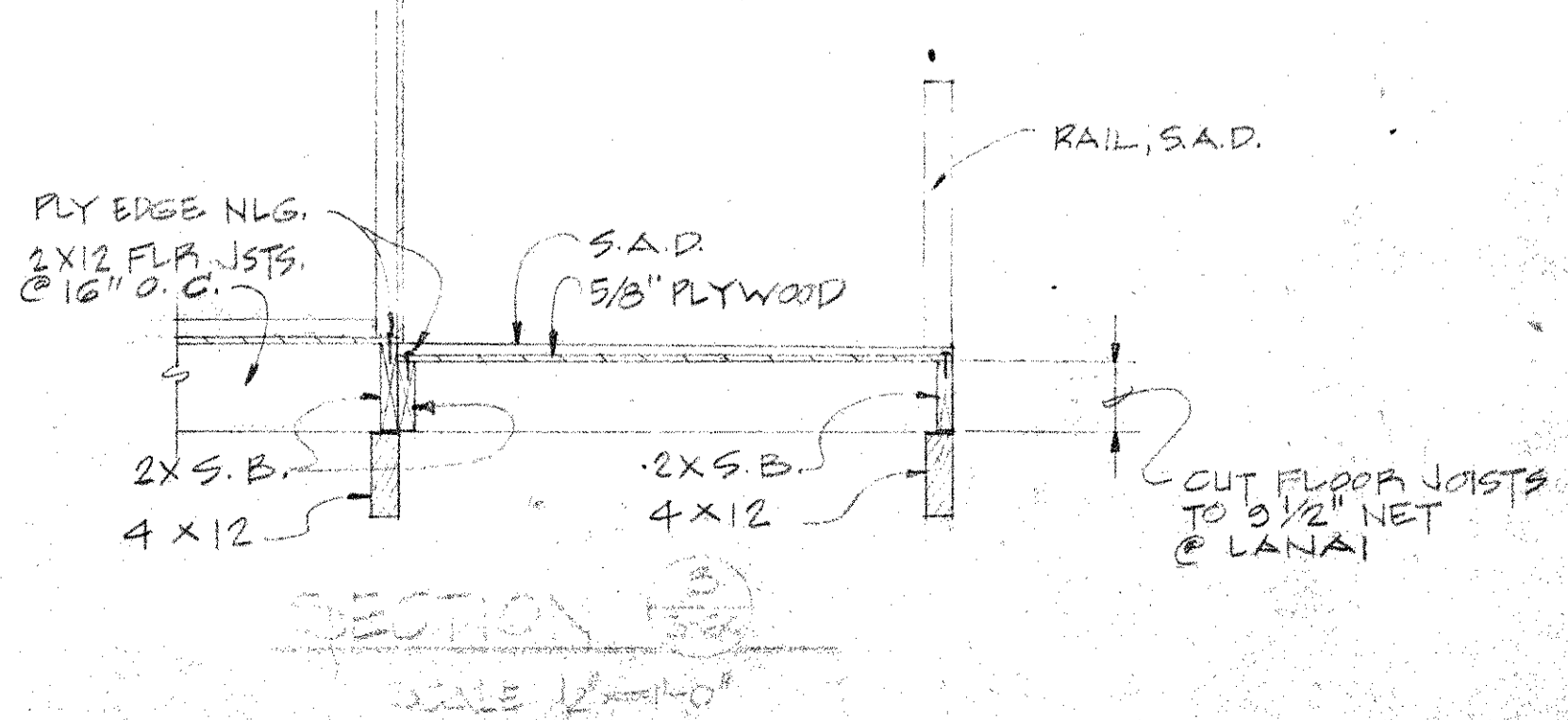
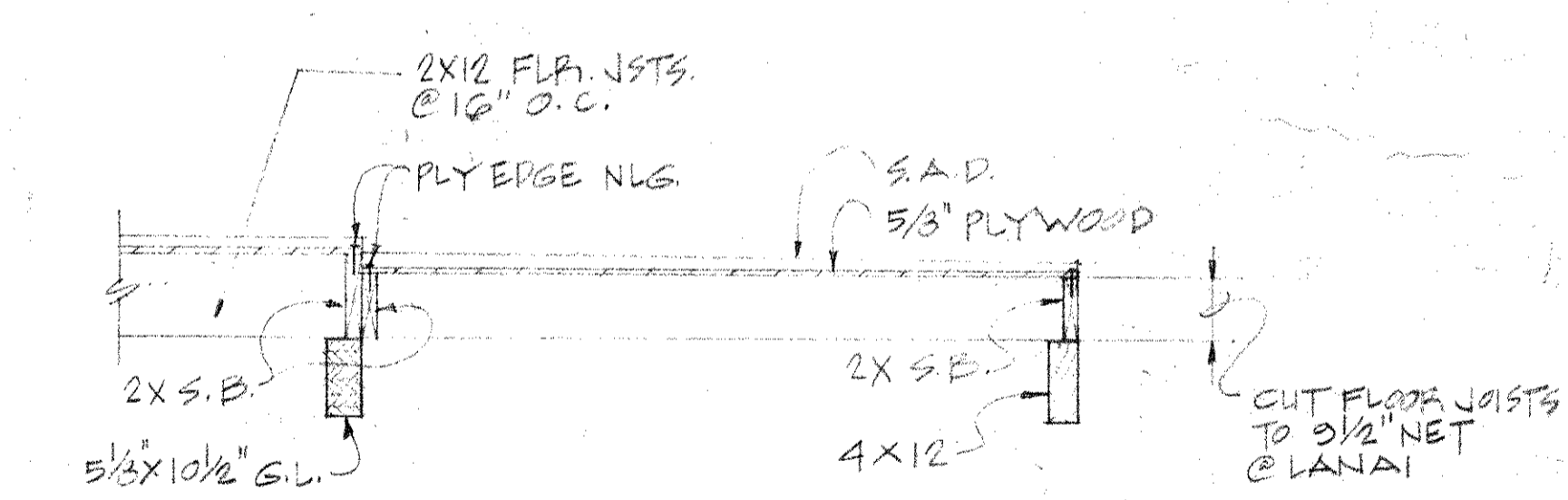

Rudolfson & Chikara
Consulting Structural Engineers
407 Bryant Street, California 94107
(415) 501-3000

Professional Engineer
No. 96334
State of California

Eberick Homsey Dodge and Davis
Architects and Planners
120 Green Street
San Francisco, California 94111

Wailea
EKAHI 1
MAUI, HAWAII
WALEA DEVELOPMENT COMPANY
822 BISHOP ST., HONOLULU, HAWAII 96813

TMK: 2-1-08-60-Lot 39
ALTERNATE #1

S

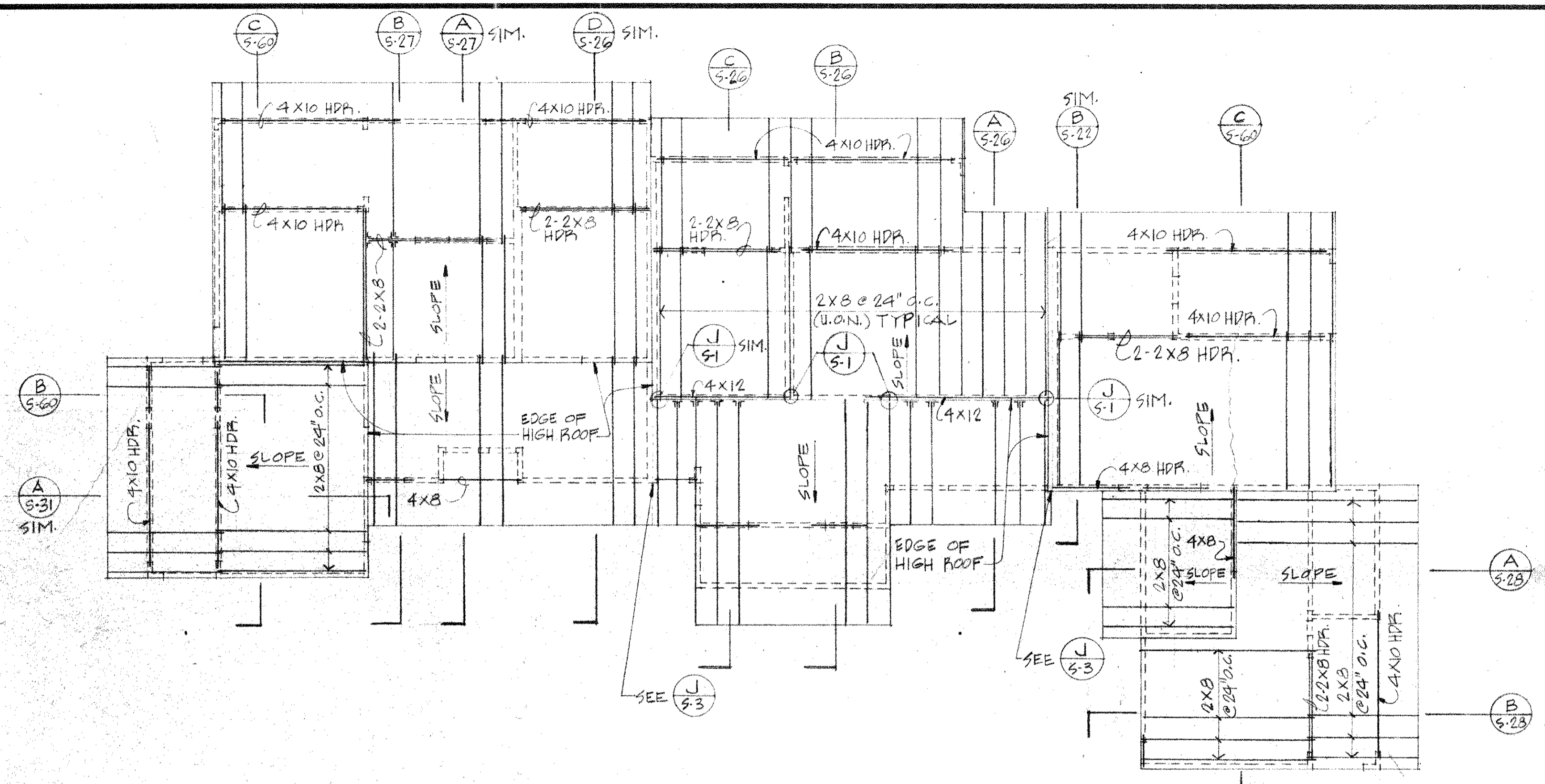

ROOF FRAMING PLAN
SCALE: 1/8" = 1'-0"

FOR LEGEND SEE SHEET S-1

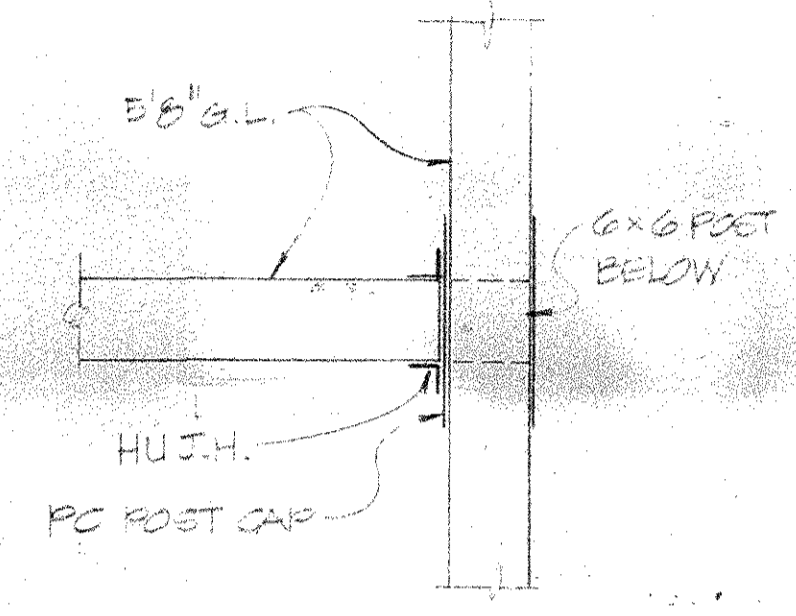

PLAN DETAIL A
SCALE: 1" = 1'-0"

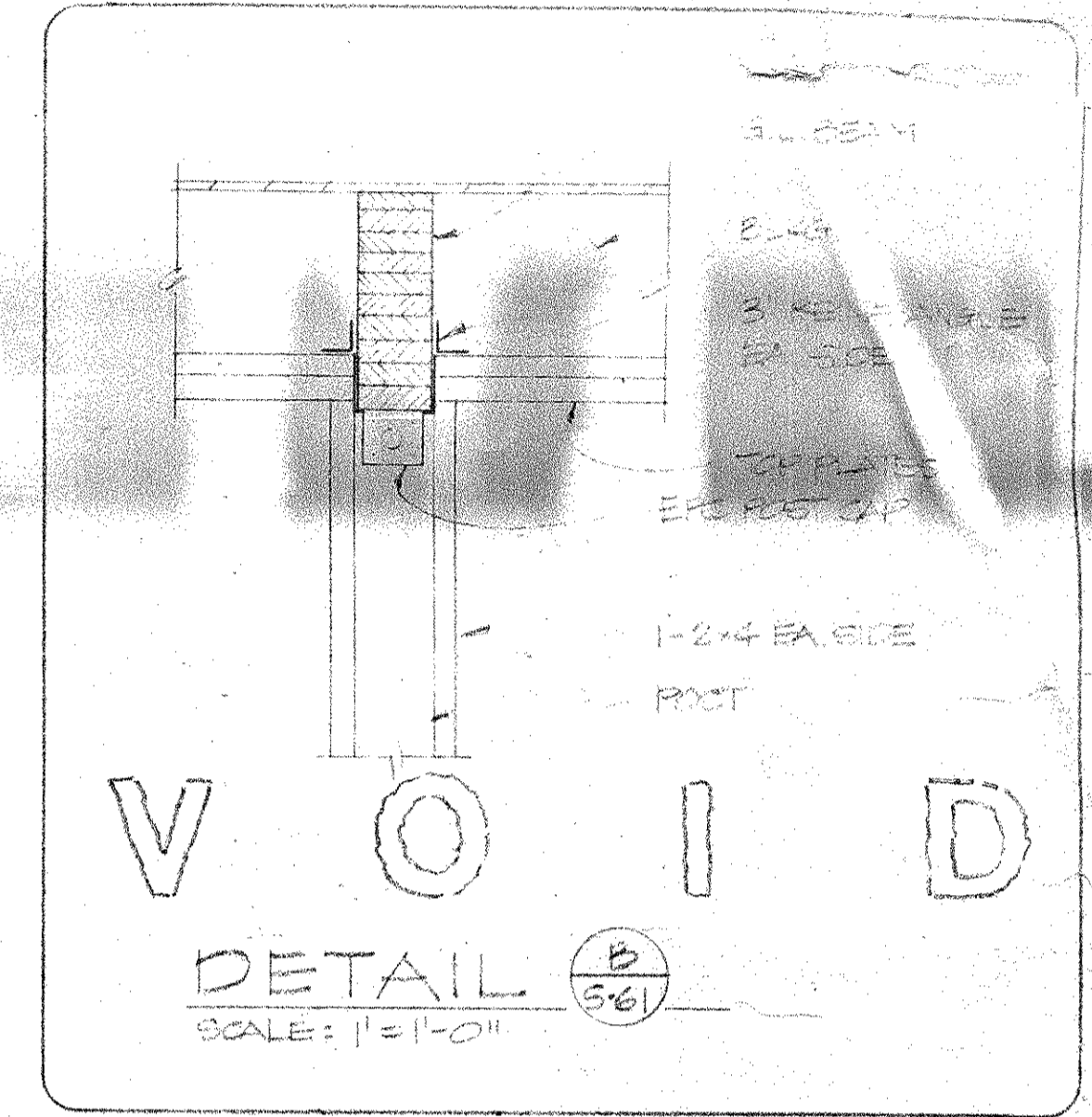

VOID DETAIL B
SCALE: 1" = 1'-0"

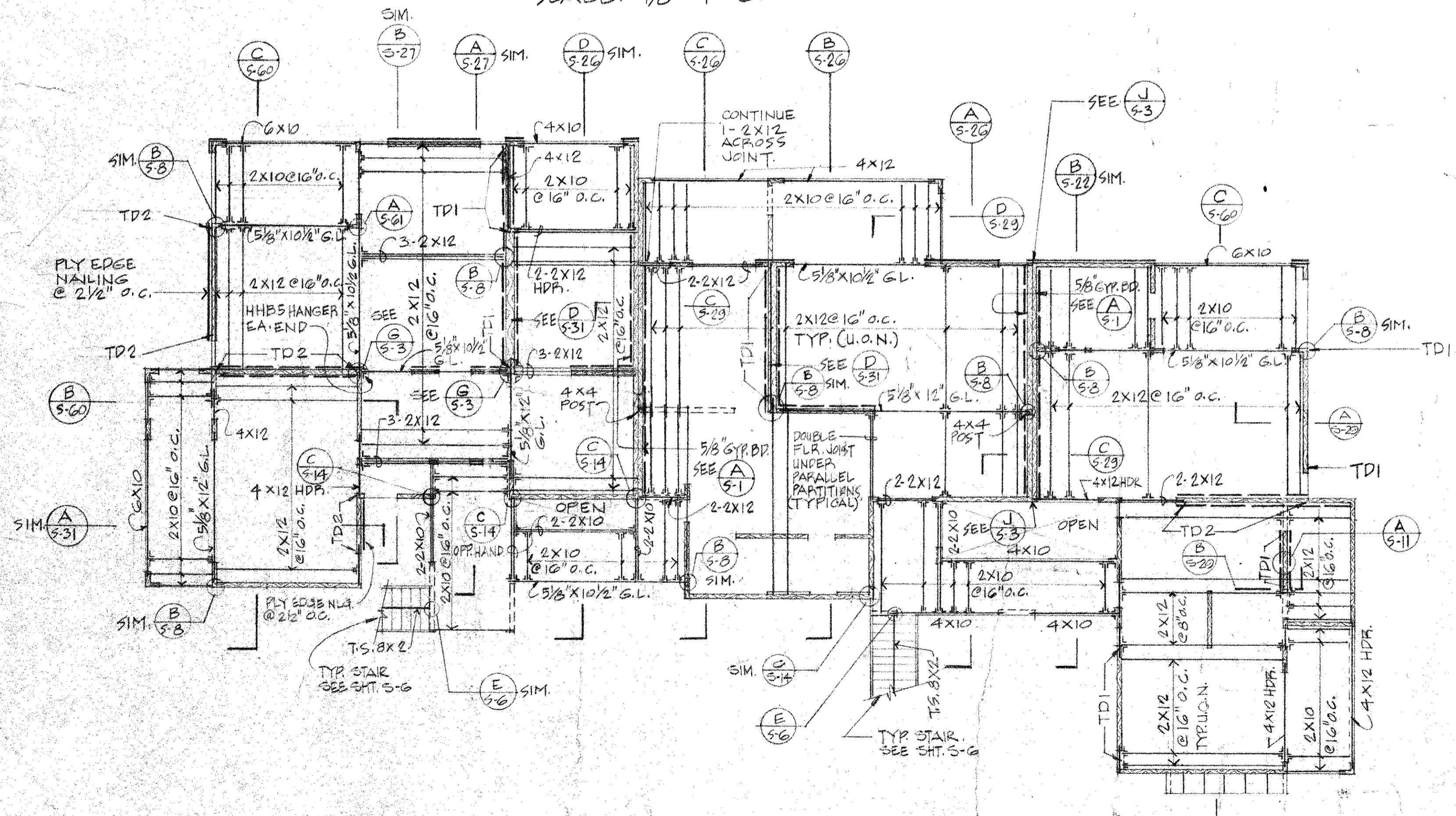

2ND FLOOR FRAMING PLAN
SCALE: 1/8" = 1'-0"

CONSTRUCTION
BLDG.
RE-1
2ND FLOOR
FRM. PLAN

Rutherford & Chikena
Consulting Structural Engineers
487 Bryant Street
San Francisco, California 94107
(415) 391-3930

Professional Engineer
No. 10000
State of California

Emerick, Homsey, Dodge and Davis
Engineers
170 Green Street
San Francisco, California 94111

Wailea
EKAHI 1
MAUI, HAWAII

TMK: 2-1-08-60-Lot 39

BLDG. #18
2ND FLOOR FRM. PLAN

SCALE

SHEET

S 61

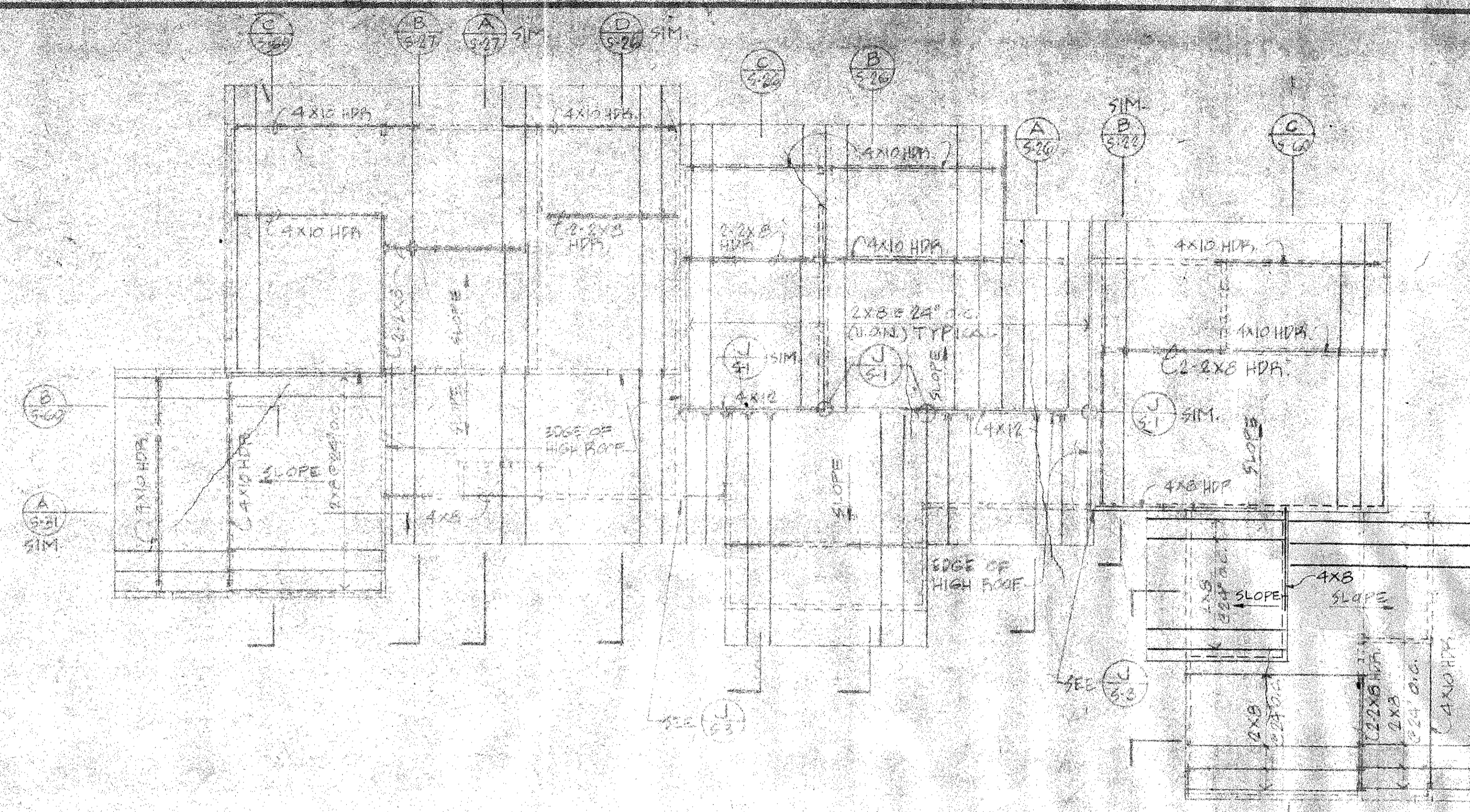

ROOF FRAMING PLAN
SCALE: 1/8" = 1'-0"

FOR LEGEND SEE SHEET S-1

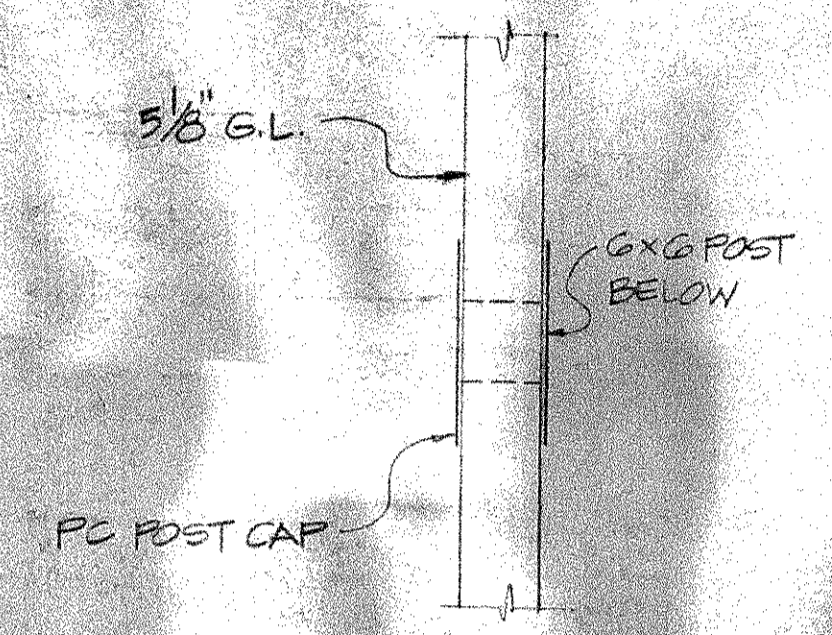

PLAN

DETAIL A
SCALE: 1" = 1'-0"

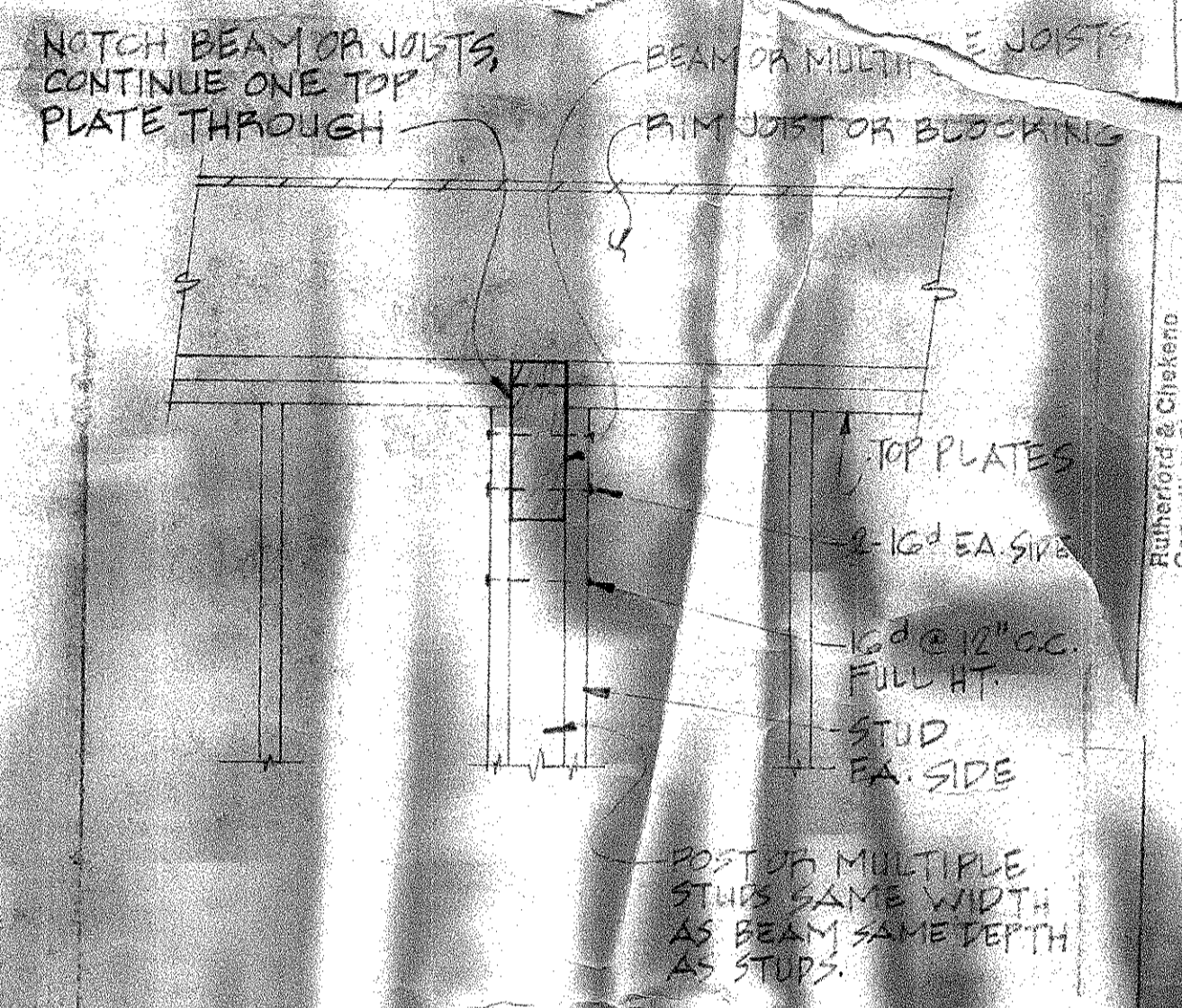

DETAIL B
SCALE: 1" = 1'-0"

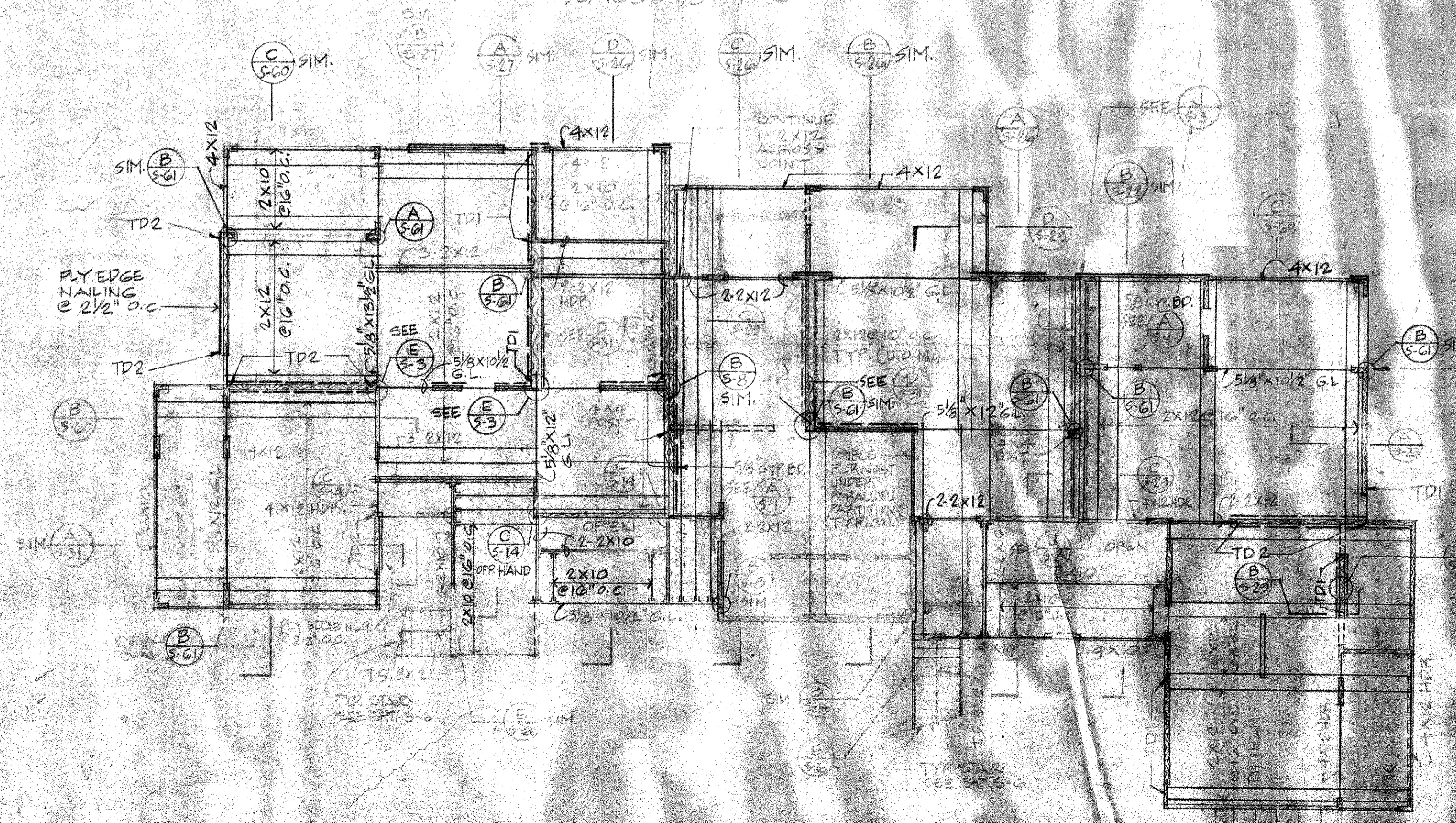

2ND FLOOR FRAMING PLAN
SCALE: 1/8" = 1'-0"

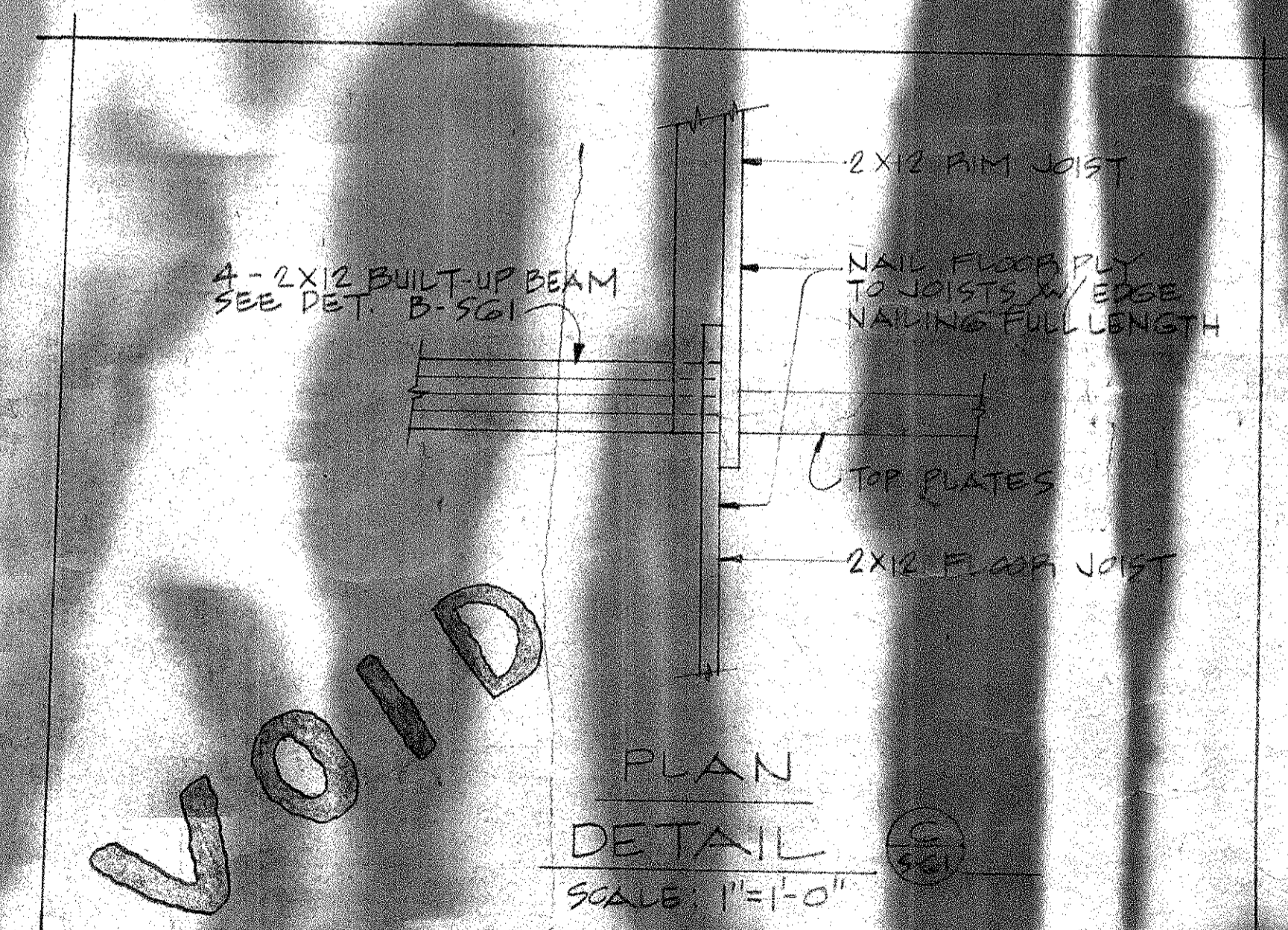

PLAN

DETAIL C
SCALE: 1" = 1'-0"

VOID

CONSTRUCTION	RC-2
DATE	17 MAR 83
BY	21 MAR 83

Rutherford & Chikano
Consulting Structural Engineers
487 Bryant Street
San Francisco, CA 94102

Professional Engineer
No. 10000
State of California
1983

Ernst & Young
Architects and Planners
2500 Broadway
San Francisco, CA 94115
(415) 774-1074

Maui, Hawaii
Architectural Firm
1983

Wailea
EKAHKI 1
MAUI, HAWAII

TK 2-1-08-6 200.39

ALTERN

S 6

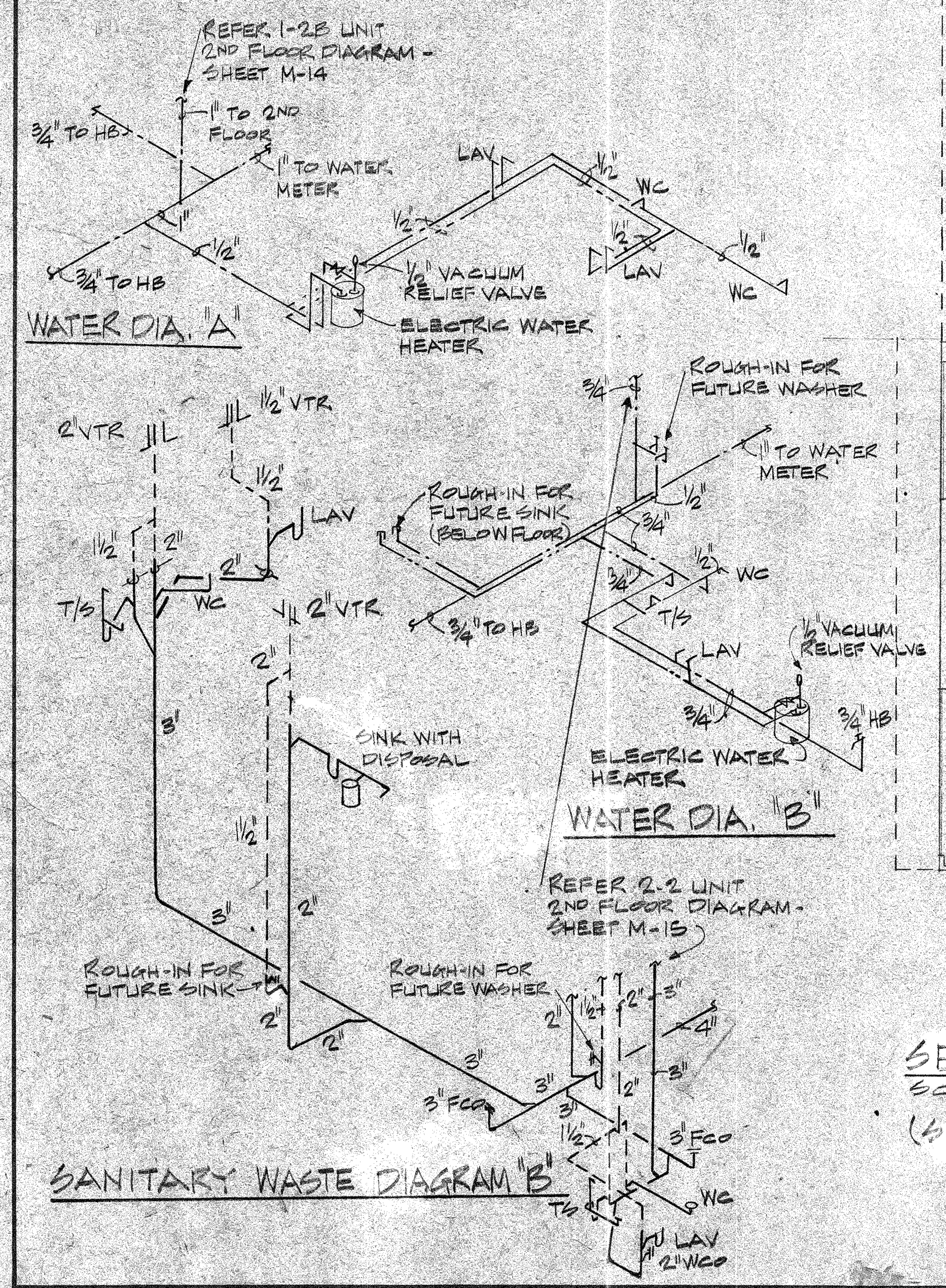
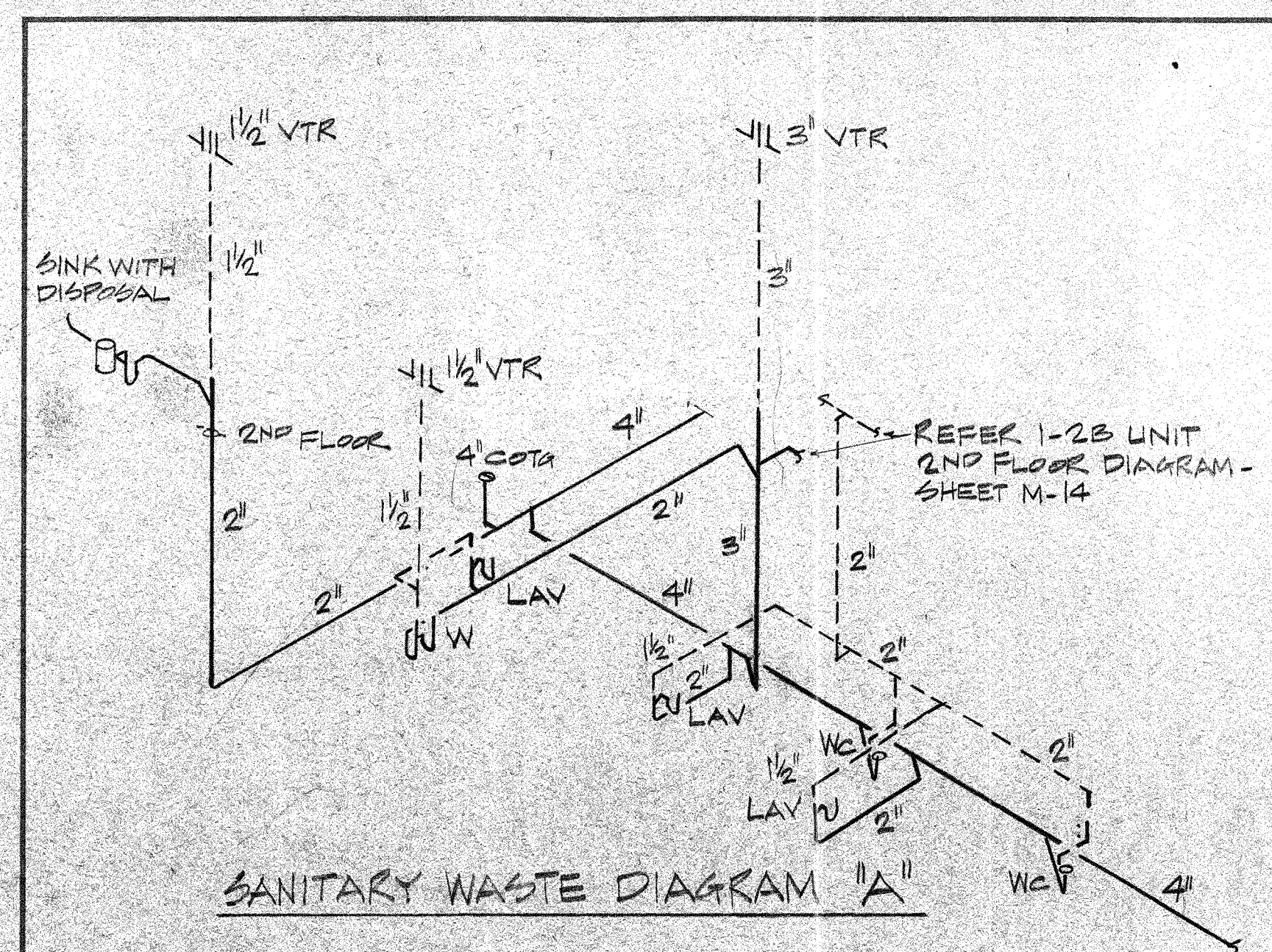

SECOND FLOOR PLAN - BLDG. NO. 25
 SCALE: 1/8" = 1'-0"
 (SAME AS SHEET M-4 REVERSE PLAN)

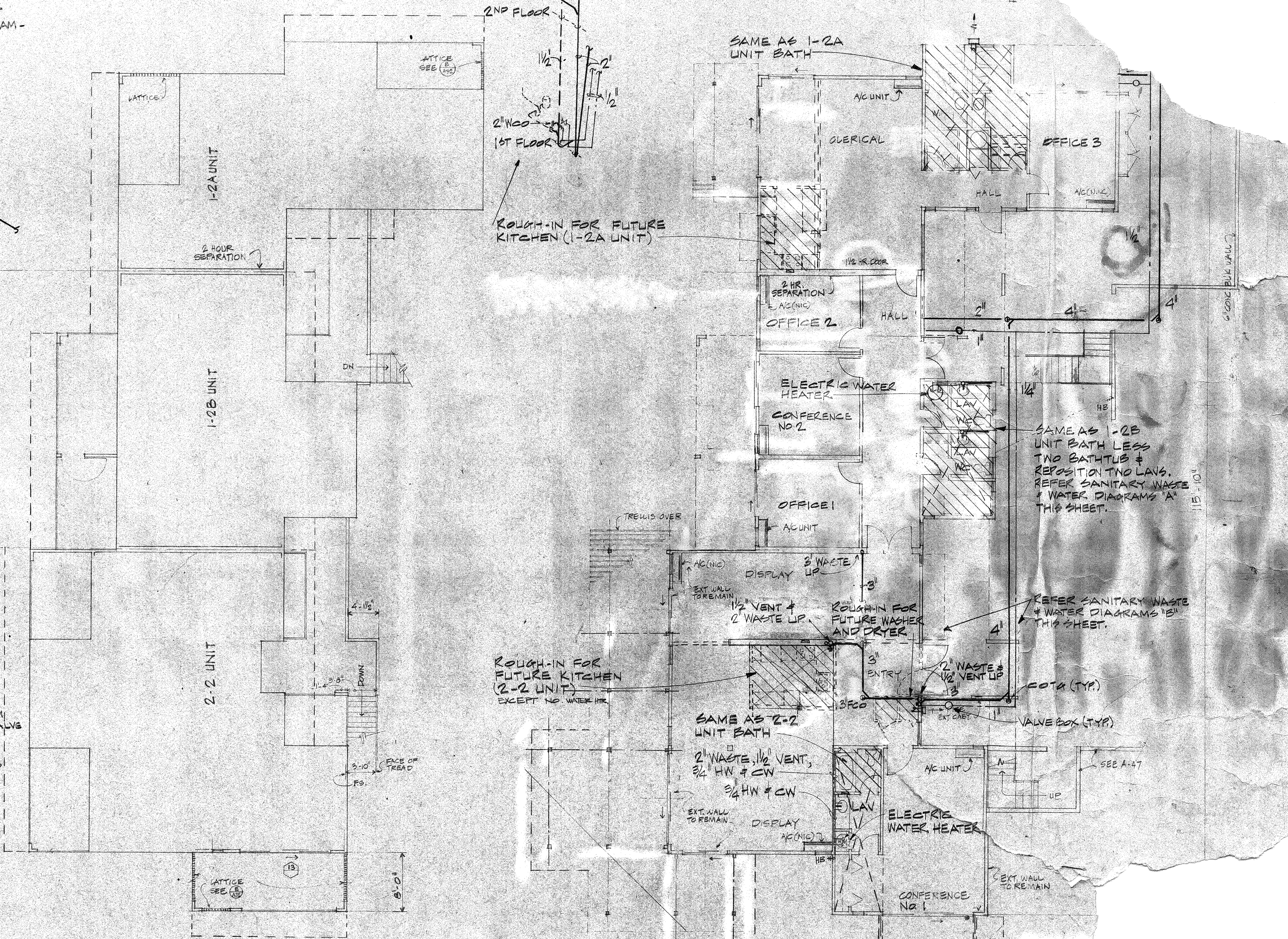

REFER TO SHEETS M-10 AND M-11 FOR UNIT 1/4 SCALE PLUMBING PLANS.
 ROUGH-IN ALL KITCHEN, DRYER, & TOILET EXHAUST DUCTS.

NOTE: FIRST FLOOR WILL BE CONVERTED TO 2 UNITS AT A LATER DATE. SEE SHEET M-14 UNLESS NOTED "TO REMAIN". PROVIDE ALL STUB-OUTS NECESSARY.

Frederick H. Kohlos & Associates, Inc.
 Mechanical Engineers
 1236 South Bertram Street
 Houston, Texas 77004

Frederick H. Kohlos
 Principal

Frederick H. Kohlos & Associates, Inc.
 1236 South Bertram Street
 Houston, Texas 77004

Frederick H. Kohlos & Associates, Inc.
 1236 South Bertram Street
 Houston, Texas 77004

Frederick H. Kohlos & Associates, Inc.
 Mechanical Engineers
 1236 South Bertram Street
 Houston, Texas 77004

Frederick H. Kohlos
 Principal

Frederick H. Kohlos & Associates, Inc.
 1236 South Bertram Street
 Houston, Texas 77004

Frederick H. Kohlos & Associates, Inc.
 1236 South Bertram Street
 Houston, Texas 77004

Frederick H. Kohlos & Associates, Inc.
 Mechanical Engineers
 1236 South Bertram Street
 Houston, Texas 77004

Frederick H. Kohlos
 Principal

Frederick H. Kohlos & Associates, Inc.
 1236 South Bertram Street
 Houston, Texas 77004

Frederick H. Kohlos & Associates, Inc.
 1236 South Bertram Street
 Houston, Texas 77004

Frederick H. Kohlos & Associates, Inc.
 Mechanical Engineers
 1236 South Bertram Street
 Houston, Texas 77004

Frederick H. Kohlos
 Principal

Frederick H. Kohlos & Associates, Inc.
 1236 South Bertram Street
 Houston, Texas 77004

Frederick H. Kohlos & Associates, Inc.
 1236 South Bertram Street
 Houston, Texas 77004

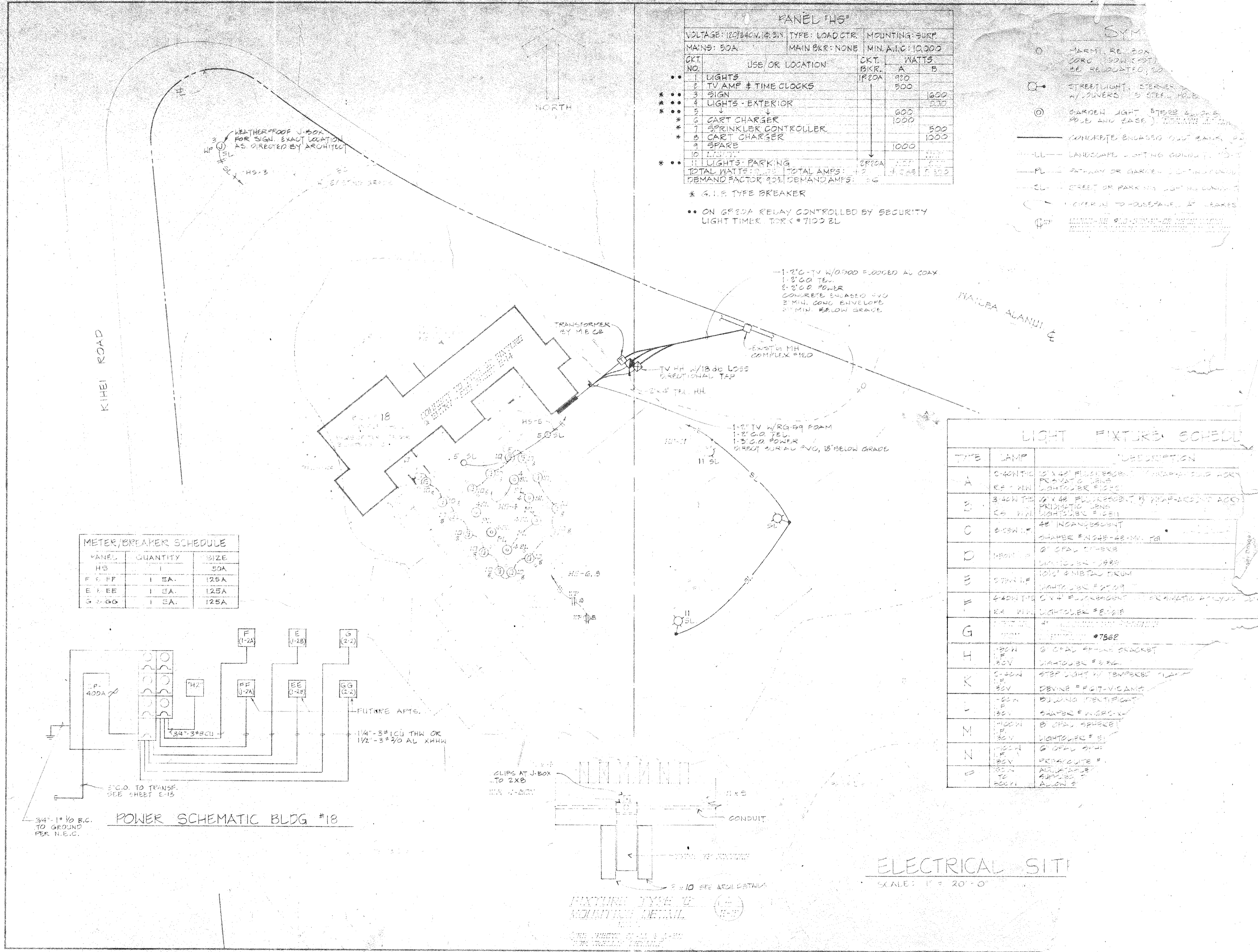

PANEL 'HS'

VOLTAGE: 120/240V, 1Ø, 3Ø	TYPE: LOAD CTR.	MOUNTING: SURF		
MAINS: 50A	MAIN BRK: NONE	MIN. A.I.C.: 10,000		
CKT. NO.	USE OR LOCATION	CKT. BRK.	WATTS	
			A	B
1	LIGHTS	1R20A	900	
2	TV AMP & TIME CLOCKS		500	
3	SIGN			1600
4	LIGHTS - EXTERIOR			870
5			600	
6	CART CHARGER		1000	
7	SPRINKLER CONTROLLER			500
8	CART CHARGER			1000
9	SPARE		1000	
10	LIGHTS			
11	LIGHTS - PARKING	2R20A		
TOTAL WATTS: 7070			TOTAL AMPS: 42	
DEMAND FACTOR: 92%			DEMAND AMPS: 39	

- SYMBOLS
- - HARMIL. RE. BOX CORC. (50W. CAP) BE RELOCATED, 20'
 - - STREETLIGHT, STREET W/ DOWNERS 15' STEEL POLE
 - - GARDEN LIGHT (STEEL POLE AND BASE), 15' STEEL POLE
 - — — CONCRETE BRGASSO GUT BANK
 - — — LANDSCAPE LIGHTING CONDUIT
 - — — PATHWAY OR GARDEN LIGHTING CONDUIT
 - — — STREET OR PARKING LIGHTING CONDUIT
 - - COVER IN TO HOUSEPANEL, IF LEAKS
 - - HARMIL. RE. BOX CORC. (50W. CAP) BE RELOCATED, 20'

- * G.I.E. TYPE BREAKER
- ON 6R20A RELAY CONTROLLED BY SECURITY LIGHT TIMER, TORC #7100 EL

METER/BREAKER SCHEDULE

PANEL	QUANTITY	SIZE
HS	1	50A
F	1 EA.	125A
EE	1 EA.	125A
GG	1 EA.	125A

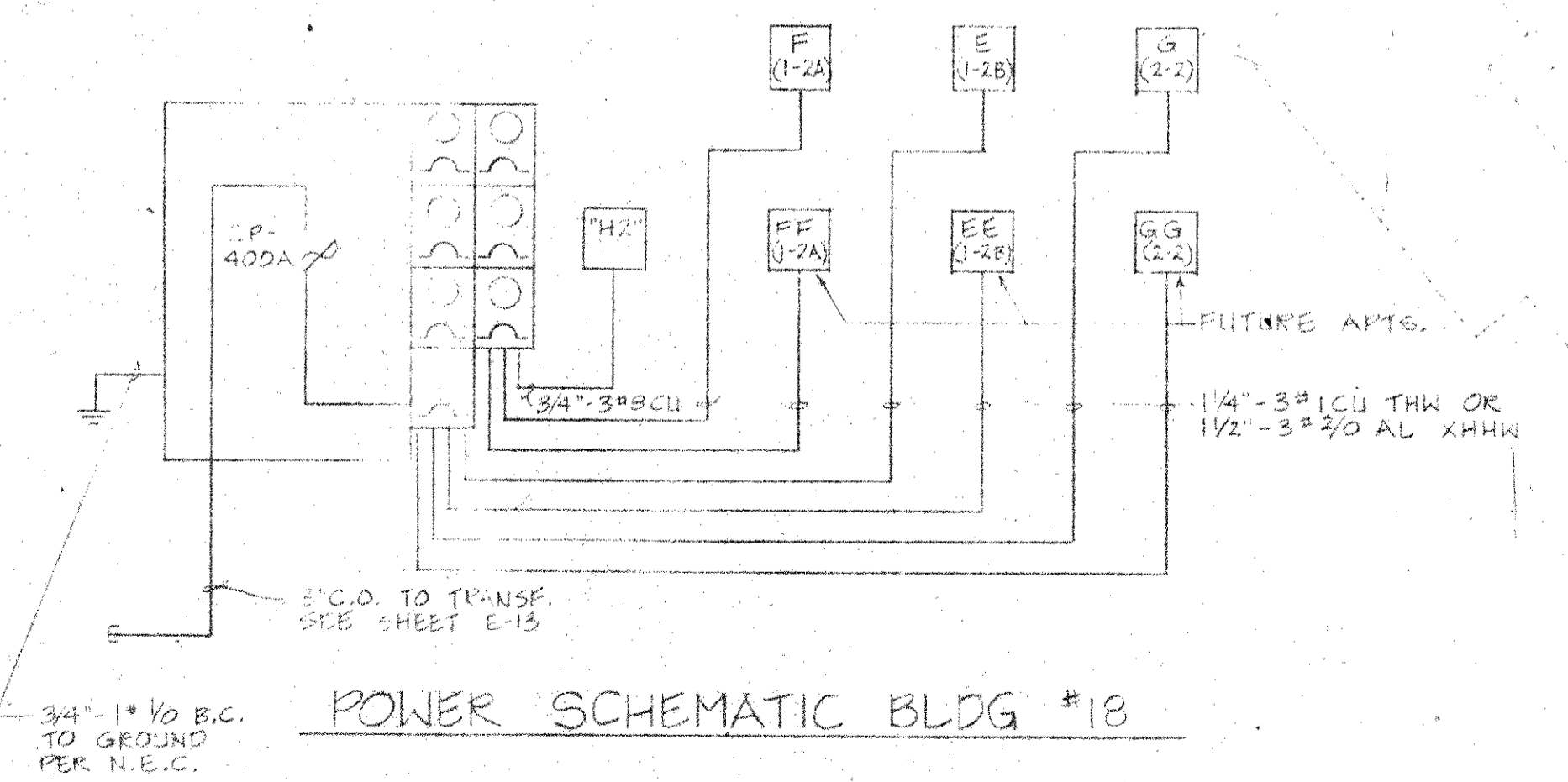

LIGHT FIXTURE SCHEDULE

TYPE	LAMP	DESCRIPTION
A	4-40W T8	10' x 48" FLUORESCENT, W/ PARABOLIC LENS FOR PLAYA TOWER
B	4-40W T8	10' x 48" FLUORESCENT, W/ PARABOLIC LENS FOR PLAYA TOWER
C	8-60W T8	10' x 48" FLUORESCENT, W/ PARABOLIC LENS FOR PLAYA TOWER
D	8-60W T8	10' x 48" FLUORESCENT, W/ PARABOLIC LENS FOR PLAYA TOWER
E	8-60W T8	10' x 48" FLUORESCENT, W/ PARABOLIC LENS FOR PLAYA TOWER
F	8-60W T8	10' x 48" FLUORESCENT, W/ PARABOLIC LENS FOR PLAYA TOWER
G	8-60W T8	10' x 48" FLUORESCENT, W/ PARABOLIC LENS FOR PLAYA TOWER
H	8-60W T8	10' x 48" FLUORESCENT, W/ PARABOLIC LENS FOR PLAYA TOWER
I	8-60W T8	10' x 48" FLUORESCENT, W/ PARABOLIC LENS FOR PLAYA TOWER
J	8-60W T8	10' x 48" FLUORESCENT, W/ PARABOLIC LENS FOR PLAYA TOWER
K	8-60W T8	10' x 48" FLUORESCENT, W/ PARABOLIC LENS FOR PLAYA TOWER
L	8-60W T8	10' x 48" FLUORESCENT, W/ PARABOLIC LENS FOR PLAYA TOWER
M	8-60W T8	10' x 48" FLUORESCENT, W/ PARABOLIC LENS FOR PLAYA TOWER
N	8-60W T8	10' x 48" FLUORESCENT, W/ PARABOLIC LENS FOR PLAYA TOWER
O	8-60W T8	10' x 48" FLUORESCENT, W/ PARABOLIC LENS FOR PLAYA TOWER

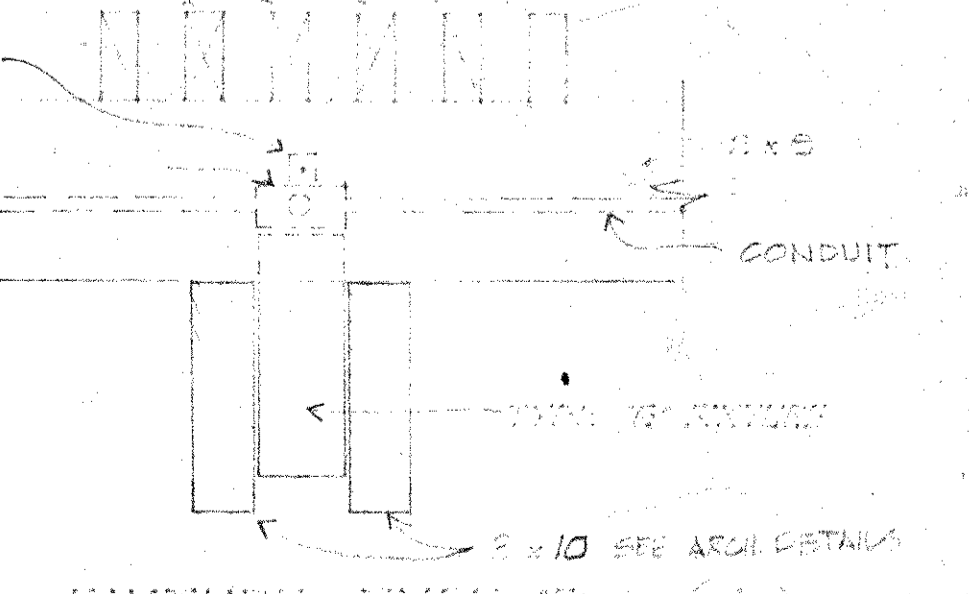

ELECTRICAL SITE
SCALE: 1" = 20'-0"

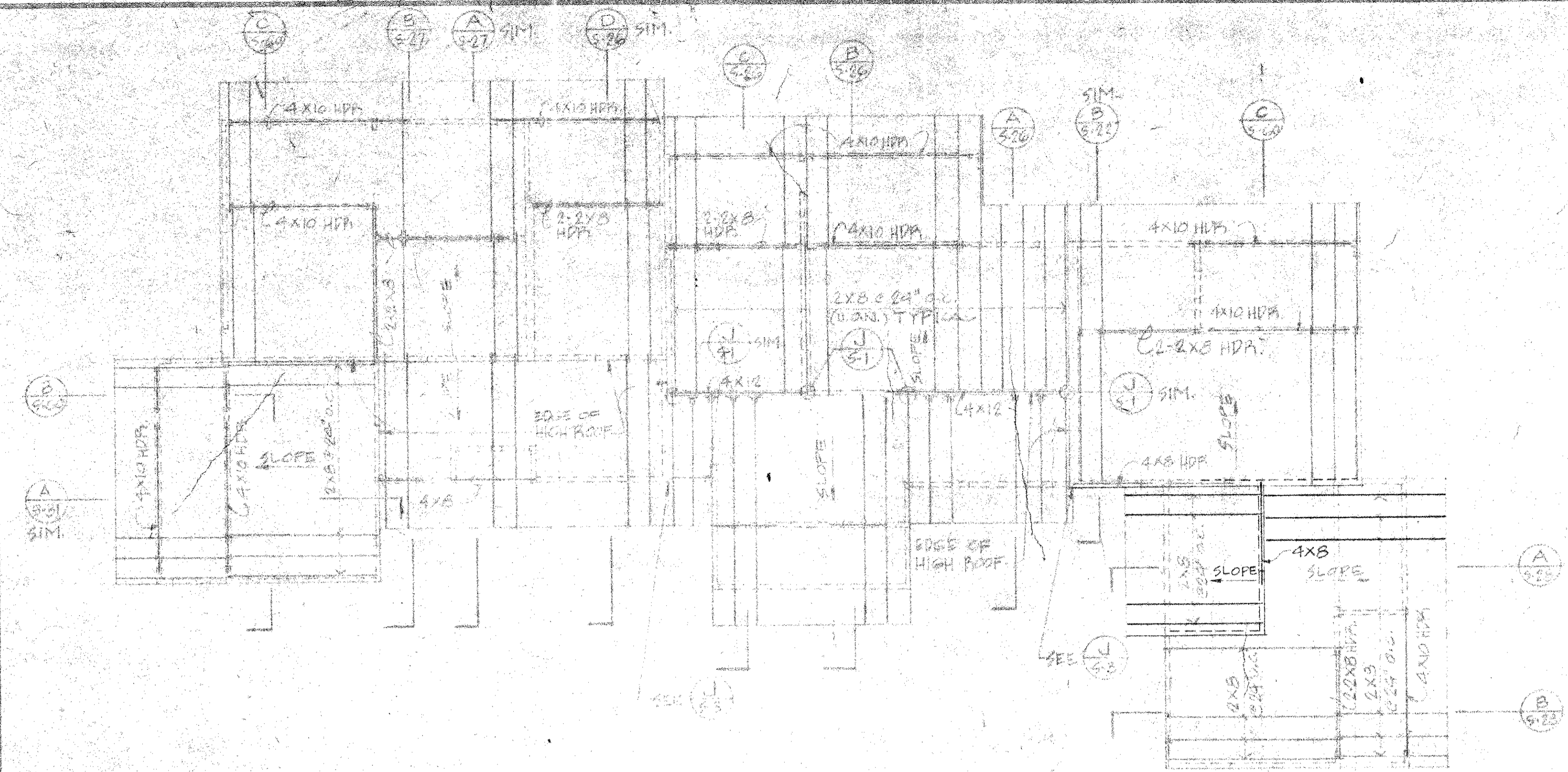

ROOF FRAMING PLAN
SCALE: 1/8" = 1'-0"

FOR LEGEND SEE SHEET S-1

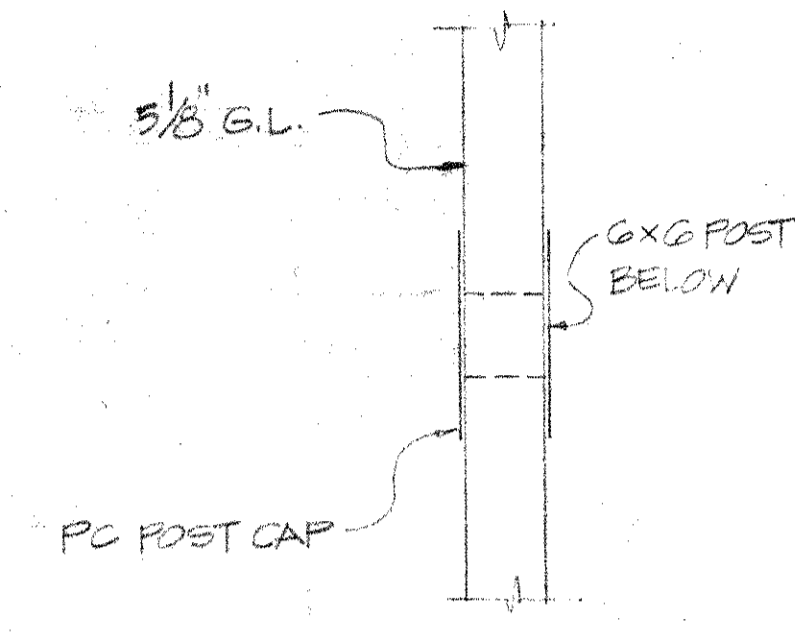

PLAN

DETAIL A
SCALE: 1" = 1'-0"

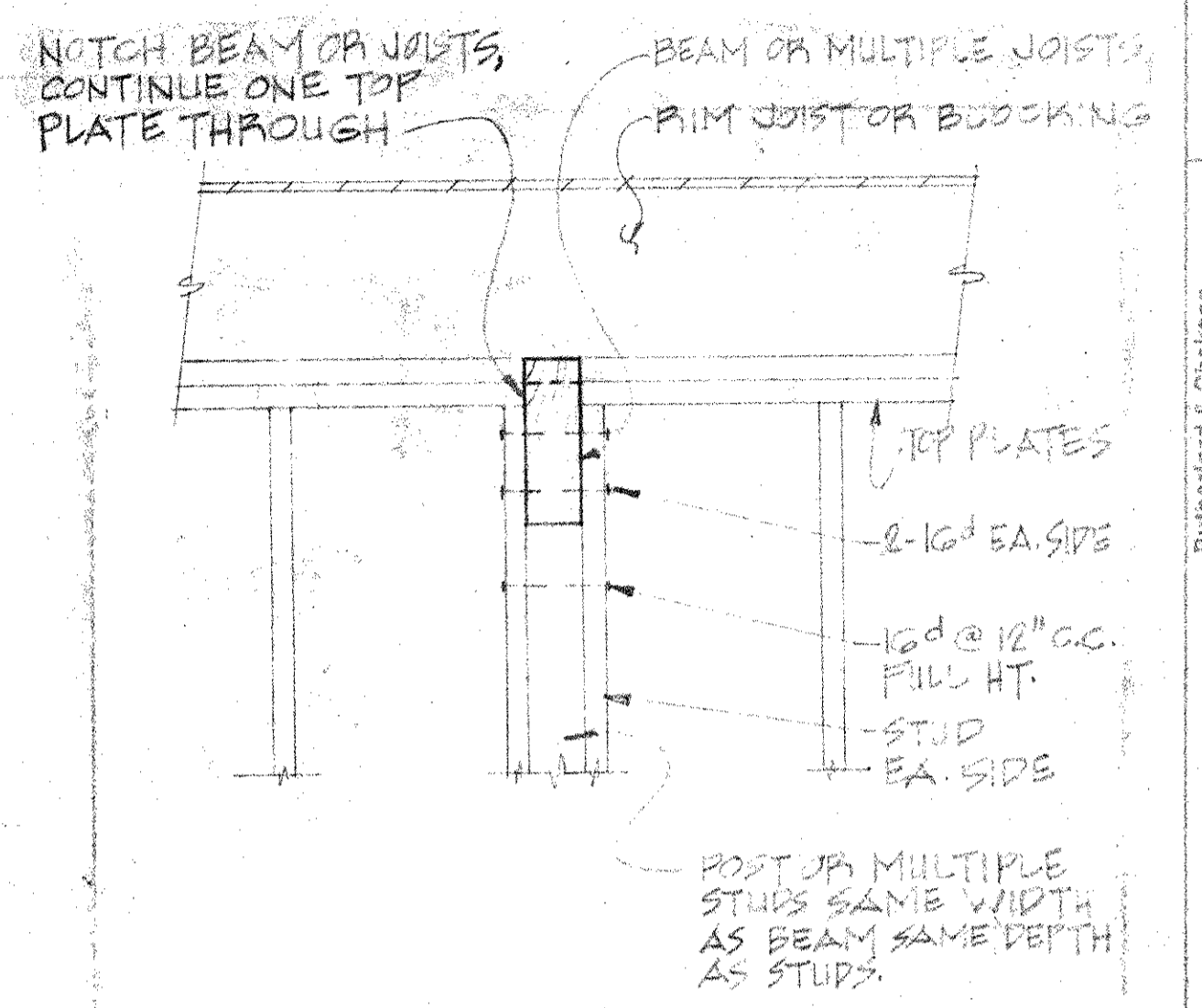

DETAIL B
SCALE: 1" = 1'-0"

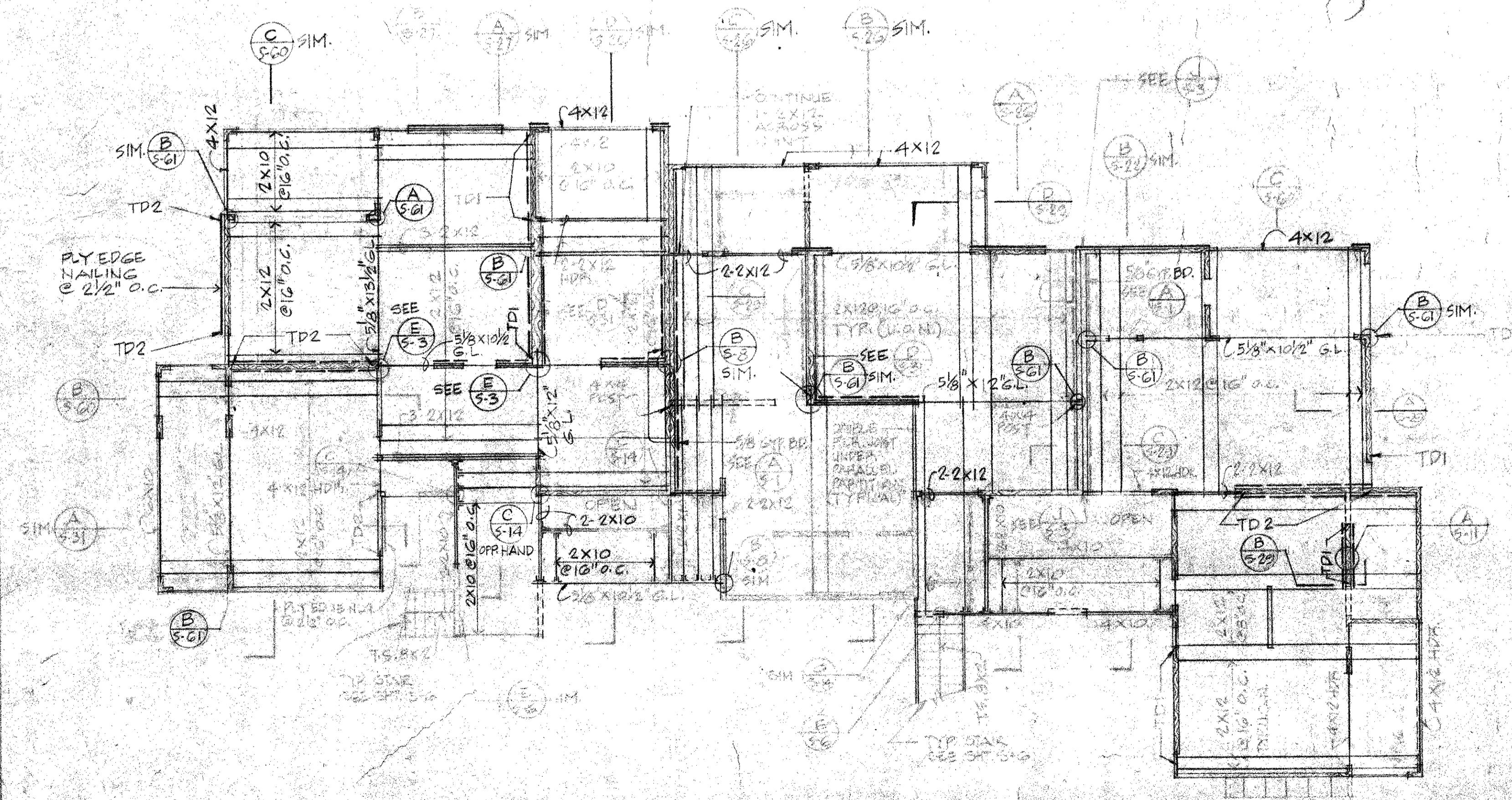

2ND FLOOR FRAMING PLAN
SCALE: 1/8" = 1'-0"

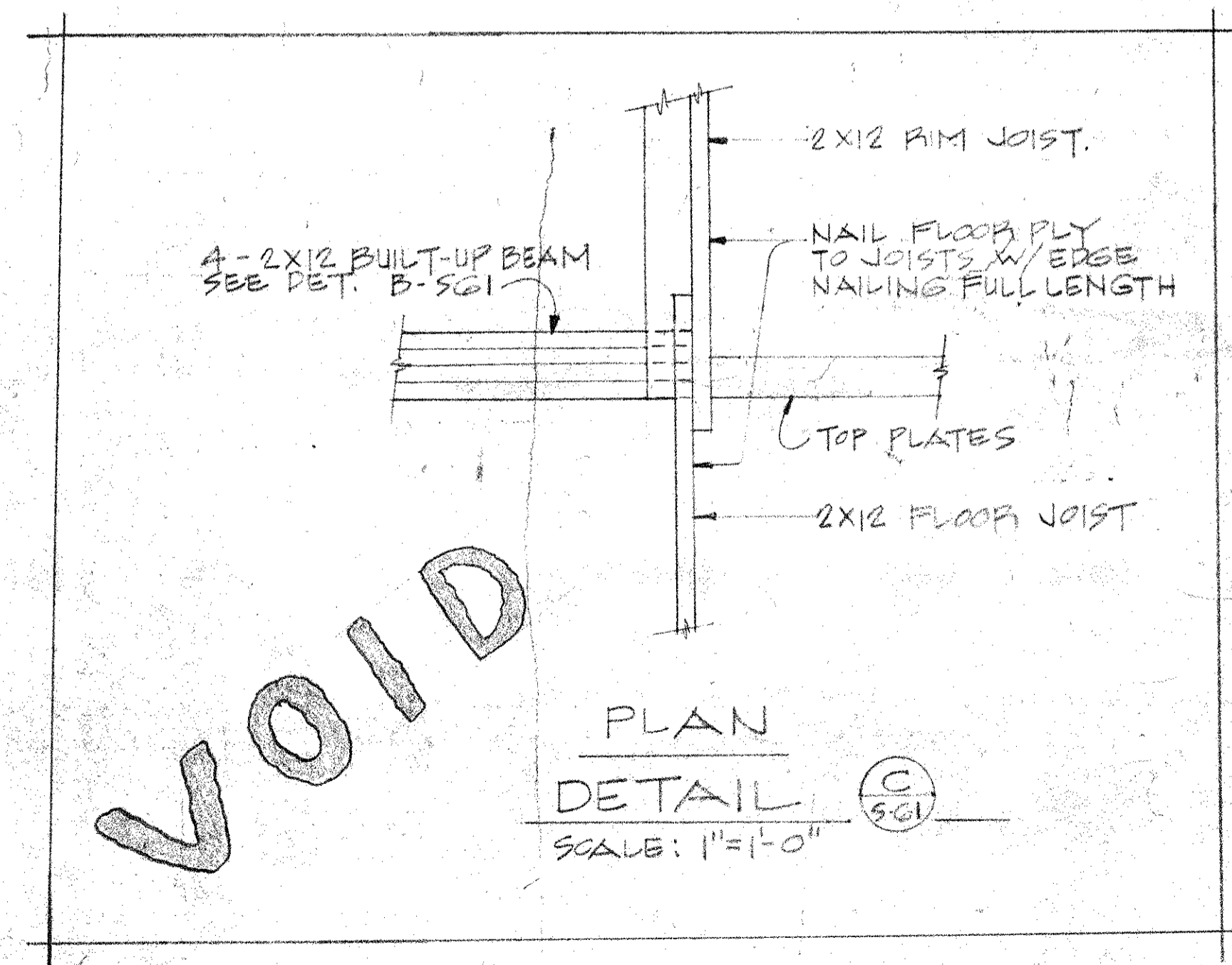

VOID

PLAN
DETAIL C
SCALE: 1" = 1'-0"

not accepted

DATE	17 APR. 75
BY	27 APR. 74
CONSTRUCTION	RD-12

Rutherford & Chikara
Consulting Structural Engineers
457 Bryant Street
San Francisco, California 94107
(415) 391-3380

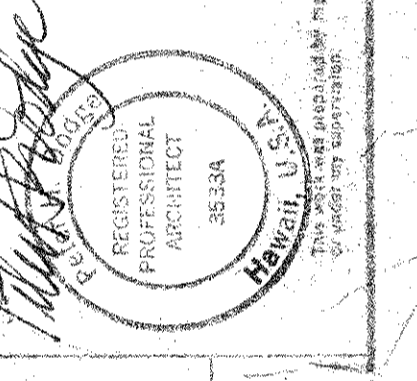

Eshenck Homsey Dodge and Davis
Architects and Planners
120 Cross Street
San Francisco, California 94111
(415) 521-1874

Hans Rickels, AIA
Architect Associated
Kahului, Hawaii 96732

RECEIVED
MAR 26 1975
WALEA DEVELOPMENT COMPANY
822 BISHOP ST., HONOLULU, HAWAII

TMK: 2-1-08:60-Lot 39

BLDG # 13
2ND FLOOR
FRAMING

ALTERNATE # 1

SCALE

SHEET

S 61-A

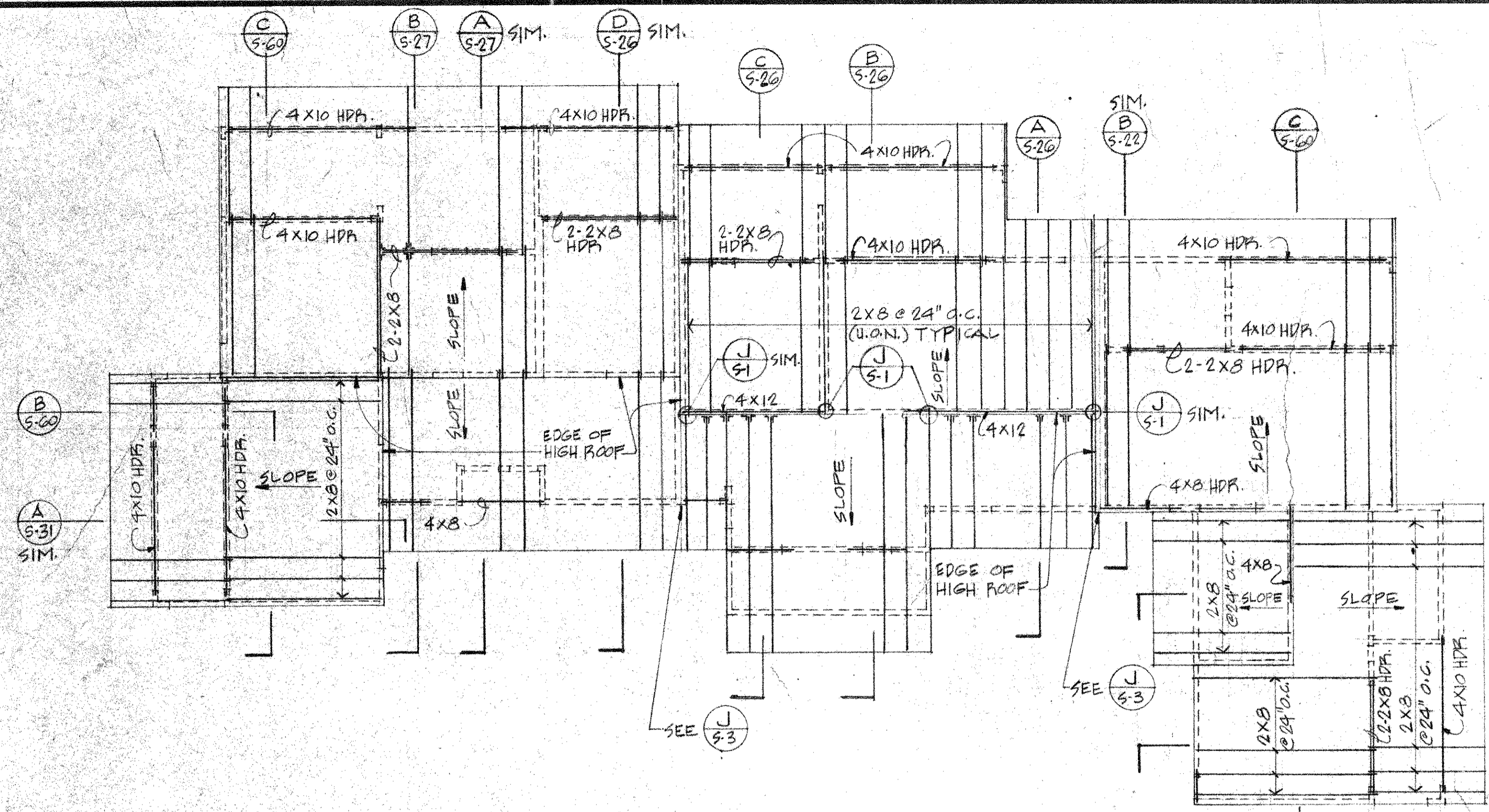

ROOF FRAMING PLAN
SCALE: 1/8" = 1'-0"

FOR LEGEND SEE SHEET S-1

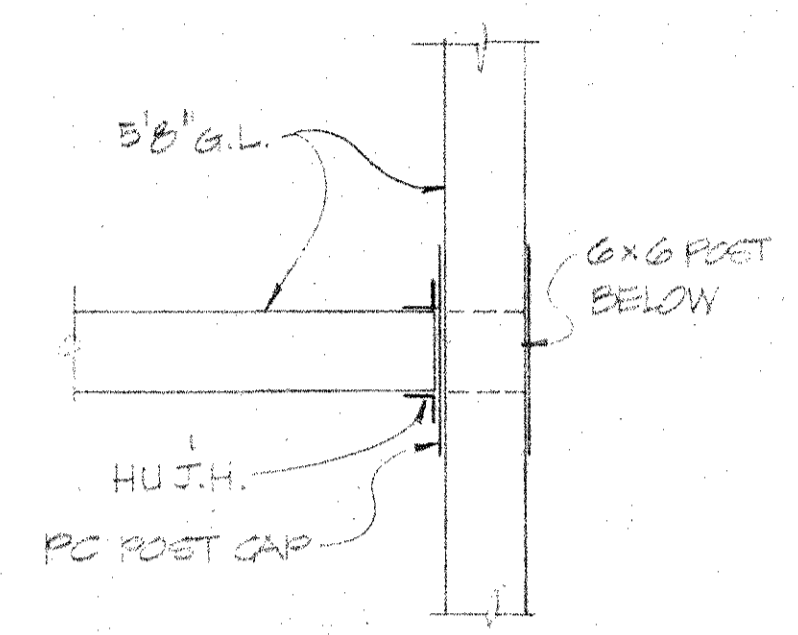

PLAN
DETAIL A
SCALE: 1" = 1'-0"

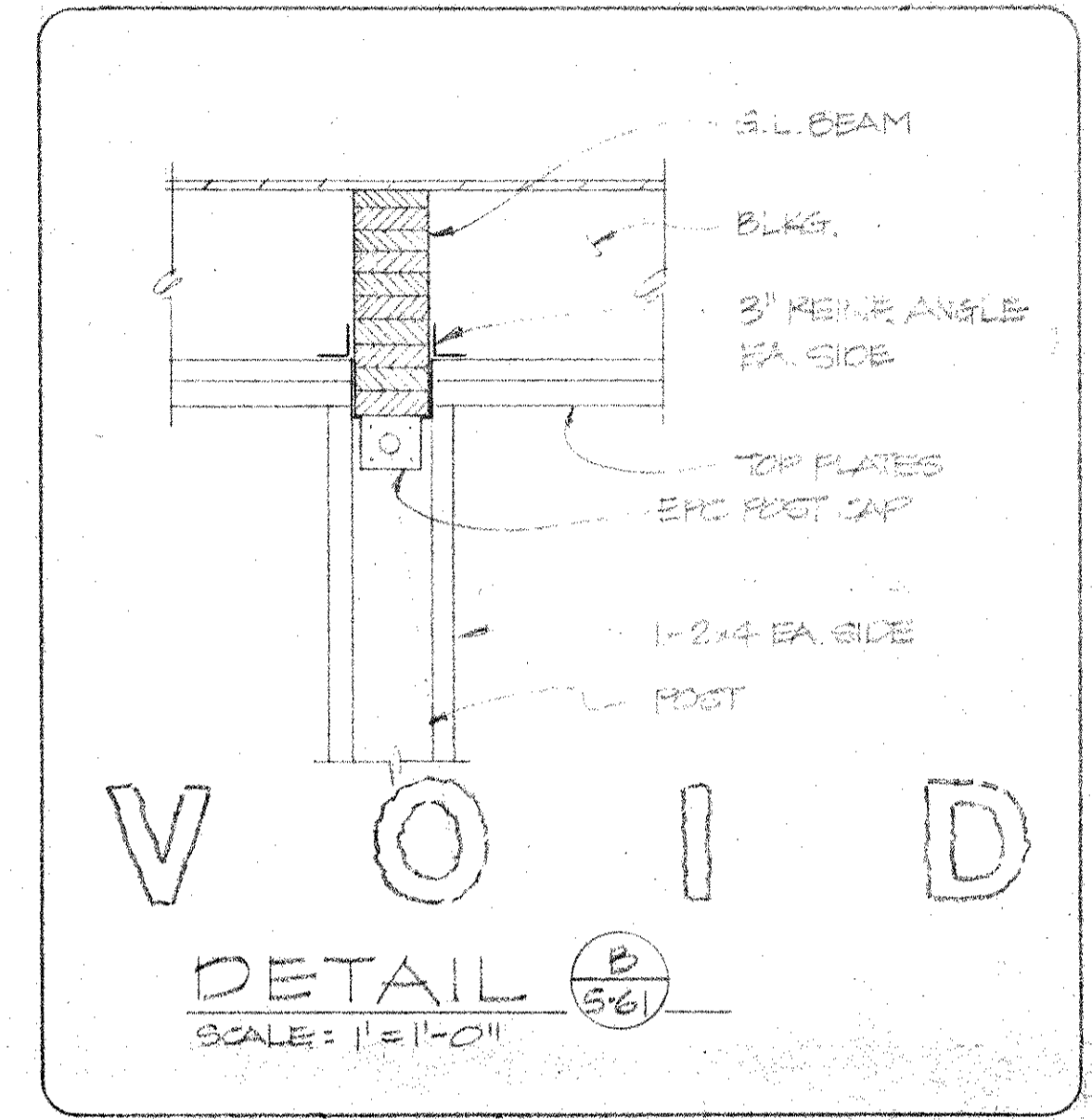

VOID
DETAIL B
SCALE: 1" = 1'-0"

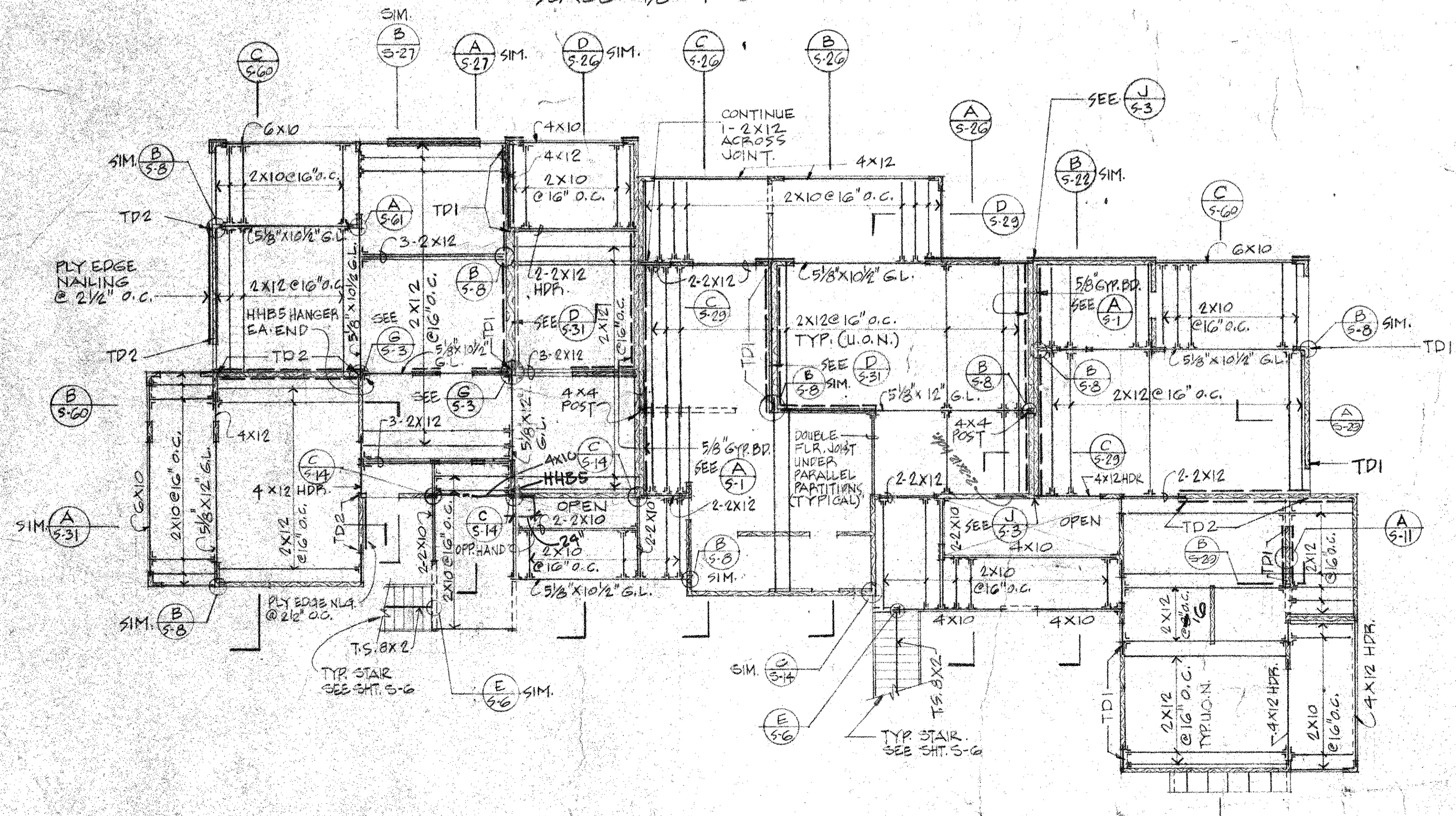

2ND FLOOR FRAMING PLAN
SCALE: 1/8" = 1'-0"

DATE	12/1
ISSUED FOR	ISSUED FOR
REVISION	REVISION
CONSTRUCTION	CONSTRUCTION
17 MAR 75	17 MAR 75
12/1	12/1

Rutherford & Chikens
Consulting Structural Engineers
487 Bryant Street
San Francisco, California 94107
(415) 391-9390

REGISTERED PROFESSIONAL ARCHITECT
HANS RIECKE, AIA
Kahului, Hawaii 96732

Enerck Homsey Dodge and Davis
Architects and Planners
220 Green Street
San Francisco, California 94111
(415) 421-1824

RECEIVED
MAR 2
HANS RIECKE
Wailea
EKAHI 1
MAUI, HAWAII

TMK: 2-1-08-60-Lot 39

TITLE
BLDG. # 18
2ND FLR FRM
FRMG. PLANS

SCALE

SHEET
S 61